TRILLIUM

1928

1953

The TRILLIUM

Presented by the students of Copiah-Lincoln Junior College and Agricultural High School.

Silver Anniversary Edition

1928 1953

Foreword

Twenty-five years ago last fall Copiah-Lincoln A. H. S. expanded to include two years of higher learning and became Copiah-Lincoln Junior College and Agricultural High School. The following spring, Volume V of the Co-Lin Annual listed fewer than four hundred students enrolled and twenty-five staff members. The school plant with its five buildings was valued at $250,000. Today the school's property, which includes seventeen buildings, is valued to $2,000,000, and the normal enrollment is approximately six hundred.

Year by year, except when war interfered, the Annual, later christened The Trillium, has faithfully recorded the growth of which we are justly proud, the development of a varied program of activities and the maintenance of high scholastic standards. But it has attempted to reflect, too, that in which Co-Lin takes its major objective, the development of fine character in the individual and of wholesome group spirit in the student body as a whole.

It is the intent of this Silver Anniversary volume to point with tenderness and gratitude toward the Beginnings and the Beginners, and to present the story of Copiah-Lincoln's many triumphs as a challenge to all of us to make ours a still greater school.

The Trillium Staff

Dedication

To Mrs. Oswalt, Miss Callender, Miss Stevens, Mr. Ewing, Mrs. Ewing, and Miss Thompson

With genuine devotion and sincere gratitude we proudly dedicate this, our twenty-fifth anniversary Trillium, to you who helped to found our college and have since given freely of your time, your talents, and yourselves for the past twenty-five years. You have instructed us, encouraged us, and led us by your splendid examples. We feel that by dedicating this annual to you, some of our deep love and admiration for you could be expressed. As you celebrate this quarter of a century of success, may you look forward to greater goals and successes in the years to come.

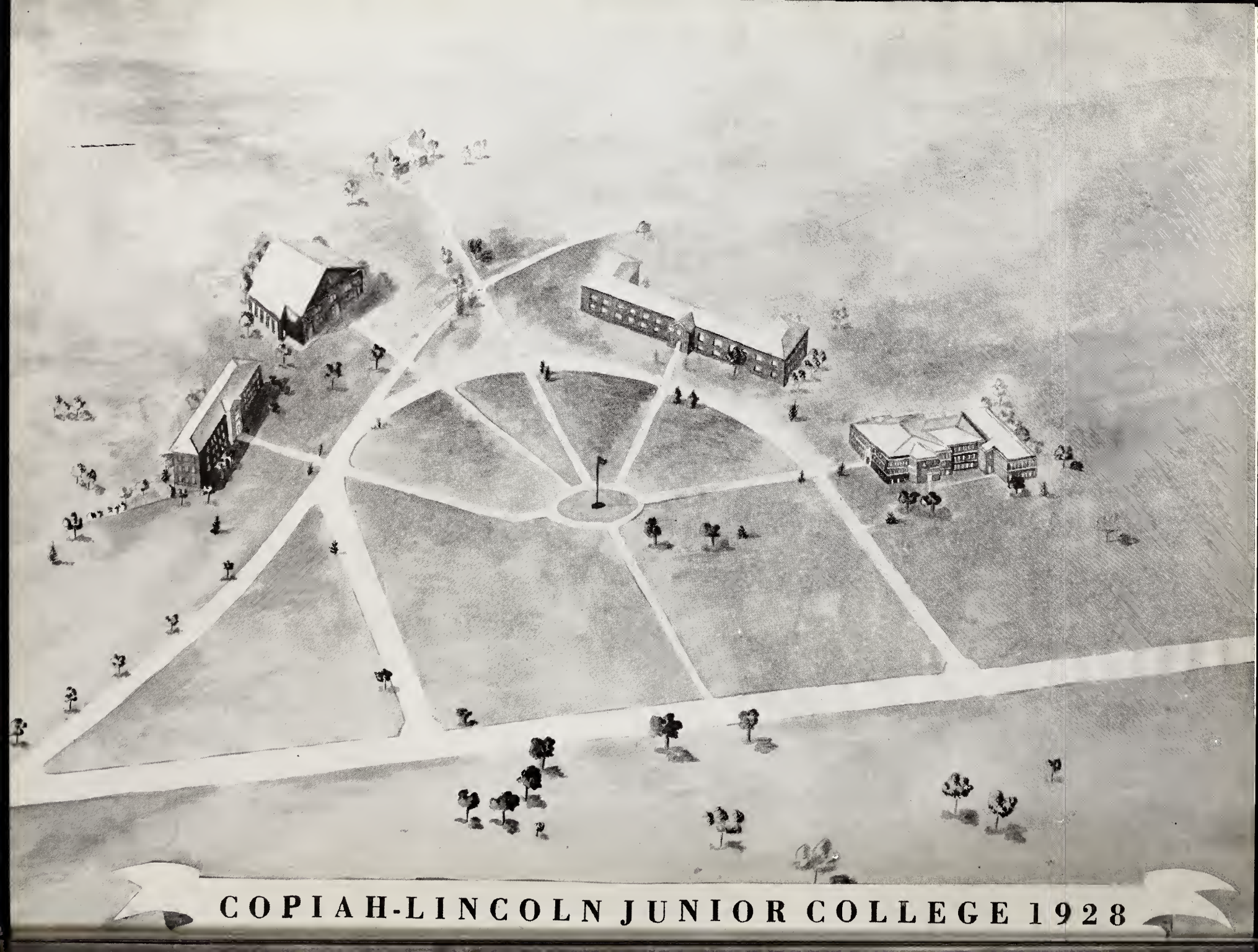

COPIAH-LINCOLN JUNIOR COLLEGE 1928

COPIAH-LINCOLN JUNIOR COLLEGE 1953

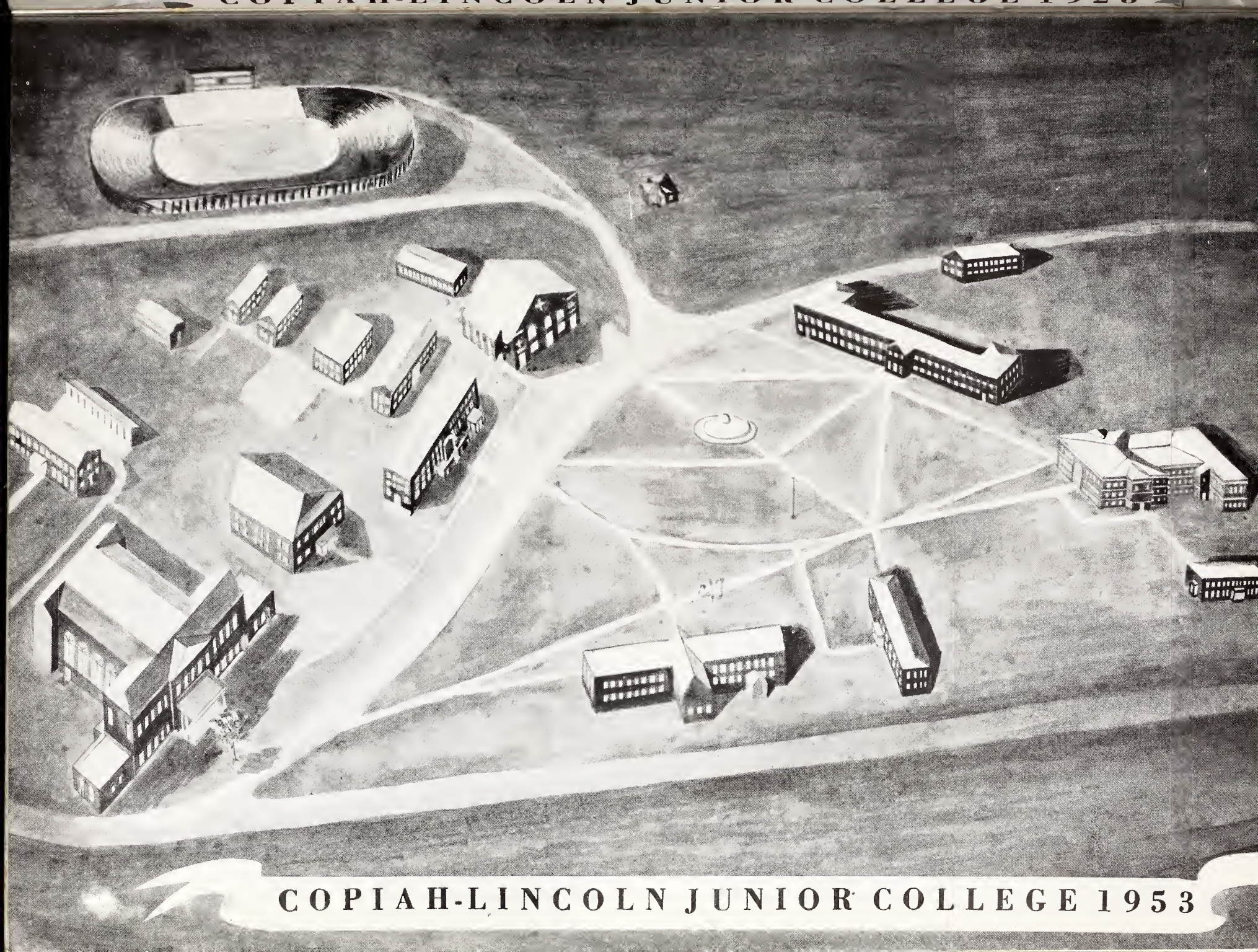

COPIAH-LINCOLN JUNIOR COLLEGE 1953

Freshman Girls Dormitory

Administration Building Faculty House Activities Building

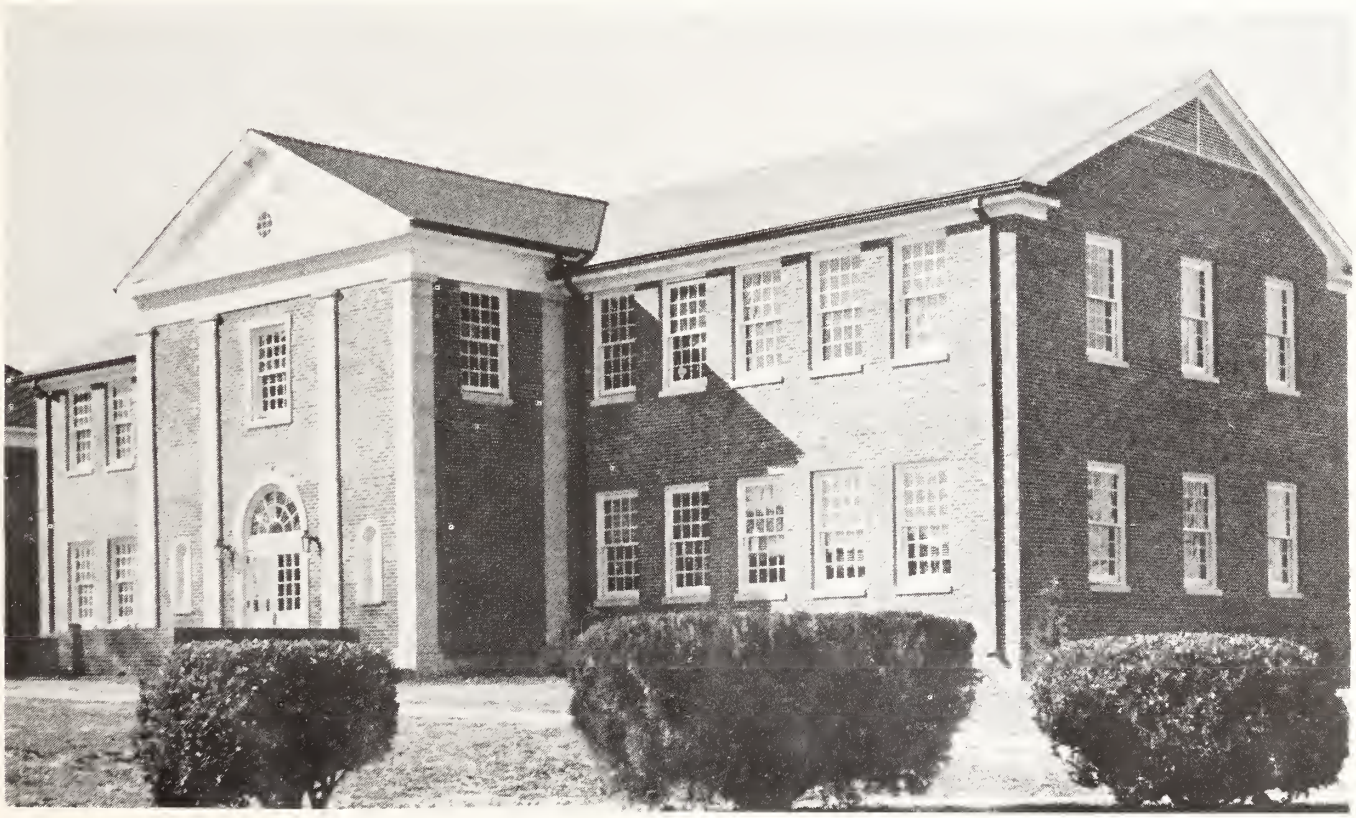

Memorial Library

Board of Trustees

1928

J. S. Youngblood, President; R. E. Rea, Secretary; A. S. Thomas; Prentiss Furr; L. H. Baggett; W. S. Henley; Dr. David Magee; Jack Sullivan; Andy Greer; George Moak; L. P. May; J. S. Decell; Edgar King.

1953

W. S. Henley, President; R. E. Rea, Secretary; E. F. Anderson; W. E. Boggan; Robert Boling; Pence Brown; Charles Bush; B. W. Cagle; Bart Calcote; Grady Callender; W. J. Crecinck, Sr.; Mack E. Everett; E. Ray Izard; Dr. Otho Messer; A. F. Parkinson; T. V. Rush; Carlos Smith.

Board of Supervisors

1928

Copiah County

W. M. Wilson, M. E. Furr, Joe W. Smith, R. E. Dear, F. M. Brewer.

Lincoln County

W. M. Turnbough, J. Loyd Pitts, W. L. McGraw, G. W. Lewis, Louis Calcote.

1953

Copiah County

George Marx, A. B. Barlow, Paul Edwards, Troy Templeton, Paul D. Armstrong.

Simpson County

Garfield May, Fordie Walker, J. M. Ashley, C. L. Steen, W. P. Harris.

Lincoln County

Martin Holmes, Jim Coker, Clint B. Brister, Leroy Leggett, J. Hugh James.

Franklin County

Newman Scott, Harvey Prather, Ernest Zumbro, P. L. Lofton, Frank Allen.

COPIAH-LINCOLN JUNIOR COLLEGE

WESSON, MISSISSIPPI

1953

J. M. EWING,
PRESIDENT

The Co-Lin Trillium Staff
1953

Dear Friends:

Congratulations to you and the Sophomore Class you represent in publishing the 1953 annual. This yearbook will keep alive for years to come many of the friends, classmates, incidents, and activities of Copiah-Lincoln--its value to all of us will increase with the years.

The 1953 sophomores have provided excellent leadership. May I challenge you to continue that leadership in your local community and in your state. Most of your education has been provided at the expense of the State of Mississippi. You have an obligation to your state that can be repaid only in good citizenship.

"Wisdom is the principal thing, therefore, get wisdom; but with all your getting, get understanding." This statement of old is truly applicable today; your education is in vain unless your heart is trained along with your mind.

My wish and prayer for you is that you shall be able to assume fully your obligation to your community, state, and nation; to your church; and to your fellowman. You live most fully for yourself when you live a life of service.

May the principles of the Great Teacher ever guide your pathway.

Sincerely yours,

J. M. Ewing

Administration

1928

1953

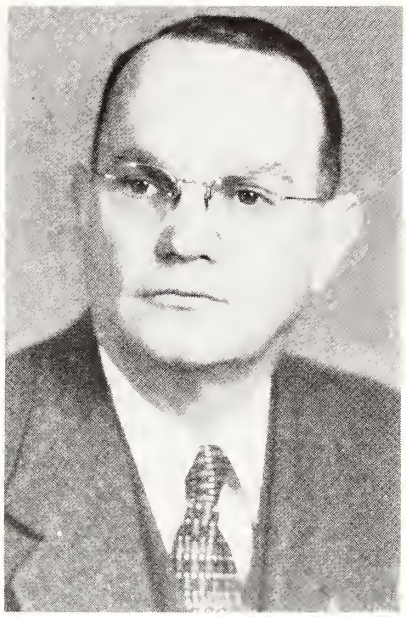

President
James M. Ewing

Dean of Women
Lula Stevens

Dean of Men
F. M. Fortenberry

Registrar
J. J. Wesson

High School Principal
James M. Lewis

FACULTY

EUGENE J. AROMI
Art

NORMAN W. BEDWELL
Vocational-Technical

VIVIAN A. BYRD
Social Science

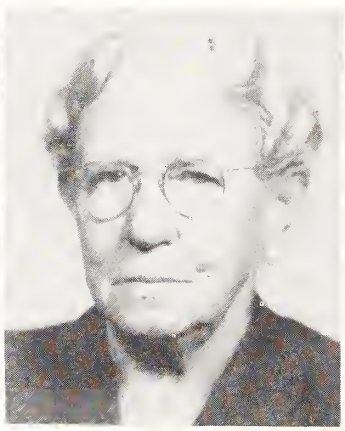

FANNIE CALLENDER
Dietitian

R. K. CARVER
Biology

MAGGIE F. EWING
Voice

NONA G. FORTENBERRY
Commerce

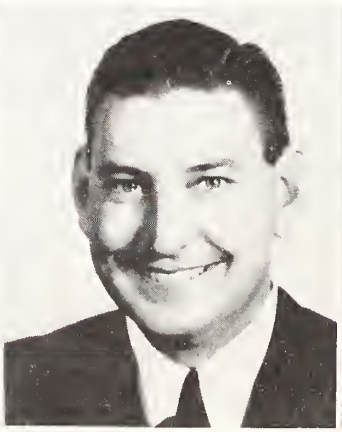

RALPH W. FRANKLIN
Band-Music Theory

BUFORD R. FRAZIER
Psychology-Sociology

MARY AGNES GINN
Assistant Bookkeeper

WALLACE A. GRAY

Speech-Publicity

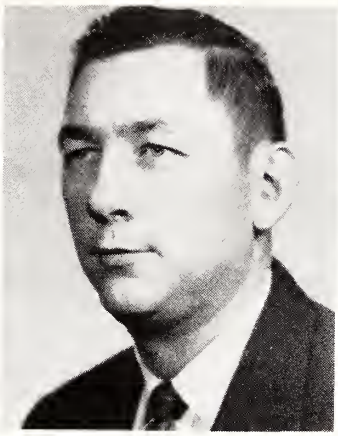

JOHN GREGORY

Assistant Coach-
Social Science

WILLIE MAE HAMILL

English

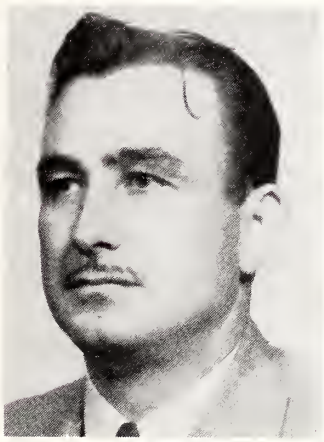

DWIGHT A. HARRIS

Auto Mechanics

CORDELIA HARVEY

English

JAMES W. HOLSTON

Bible

GRACE HUFF

History

HONOR INGRAM

English

MARY JANE KOELZ

Mathematics

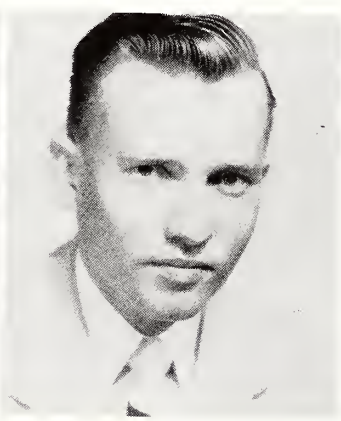

ROBERT LOTT

Modern Languages

FACULTY

ALLENE McCORMICK
Home Economics

MARY LEE McDONALD
Dormitory Hostess

HELEN ELZEY MULLEN
Home Economics

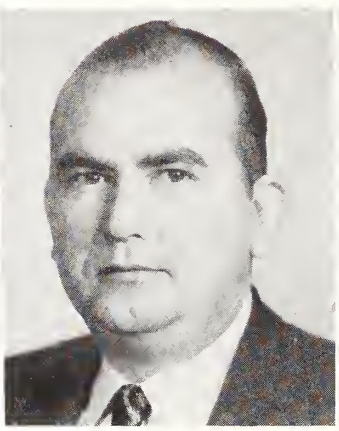

GRAYDON L. MULLEN
Bookkeeper

GERTRUDE M. MUTTON
Music-Piano

T. S. MYERS
Agriculture

EVELYN OSWALT
Librarian

BETTE POWER
Secretary to the President

J. LESLIE REEVES
Voice-Piano

JOHN T. SIMPSON JR.
English

GROVER SMITH
Vocational Agriculture

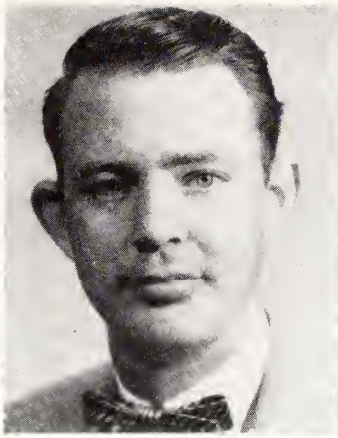

JACK THOMAS
Vocational-Technical

FRED E. THOMPSON
Commerce

MARY M. THMOPSON
Commerce

J. W. WAITES
Coach-Social Science

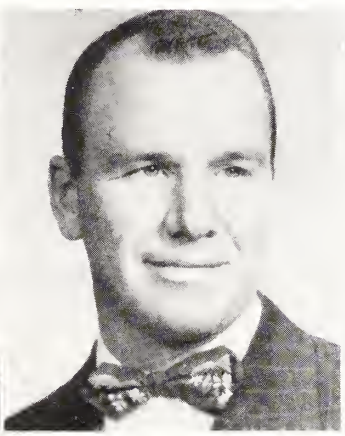

ELMO L. WALKER
Director of Guidance

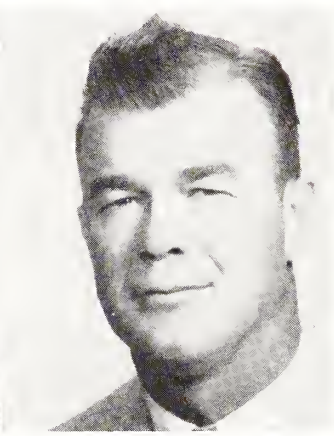

J. MELVIN WATERS
H. S. Coach-Social Science

ZELLE WEEMS
Reading

GENEVIEVE WILLIAMS
Chemistry

Not Pictured

C. F. BARNES
Bible

DOROTHY CAIN FRANKLIN
Asst. Band Instructor

ALLIE LEE LOFTON
Nurse

LENA THOMPSON
Mathematics

COPIAH-LINCOLN STUDENT BODY AND FACULTY

1928

SOPHOMORES

President	Warren Harper
Vice-President	Charles Cottingham
Secretary	Marilyn Case
Sponsors	Miss Williams Mr. Gray

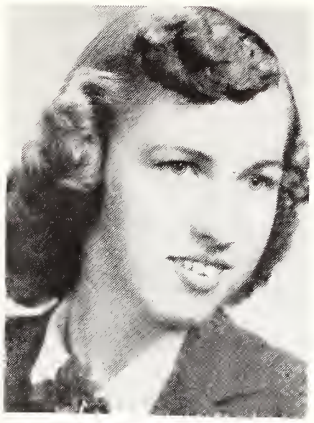

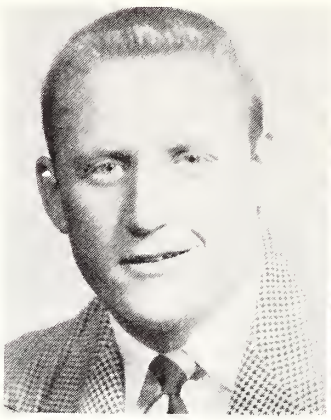

Baker

Barrett

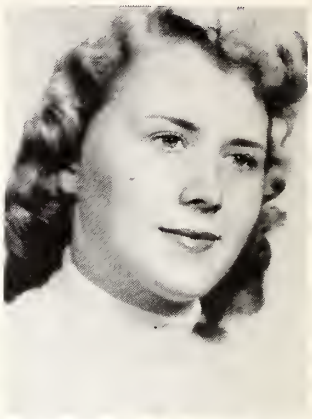

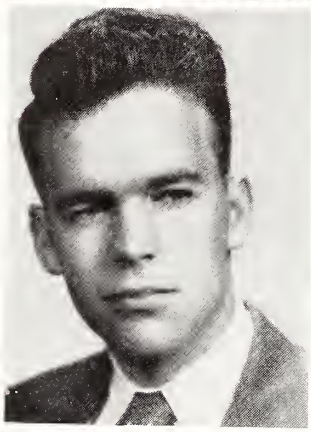

Alice Allen, McCall Creek

Y. W. C. A. 1,2, Vice-President 1; S. C. A. Officer 1; Elected Student Committee 1; Dramatics Club 1; Wesley Foundation 1, 2, Officer 1.

Billy Allred, Union Church

Debate 1, 2; Spanish Club 2; International Relations Club 2; Dramatics Club 2; Band and Football Announcer 2; Sports Editor, The Confederate 2.

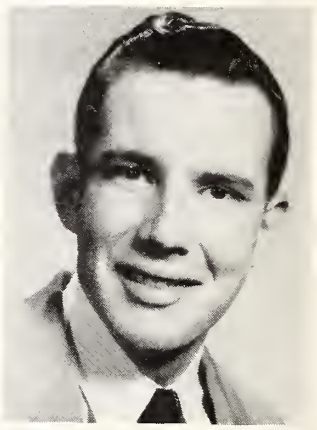

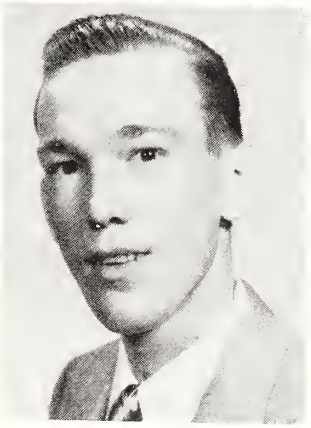

Talmadge Ashmore, Brookhaven, Miss.

Ted Bailey, D'Lo

Football 1, 2; Y. M. C. A. 1.

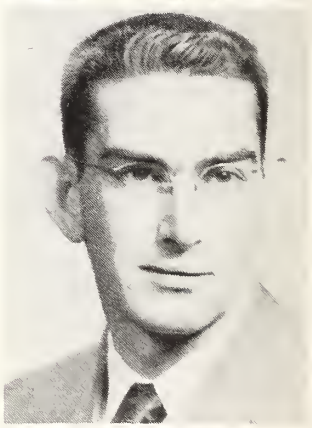

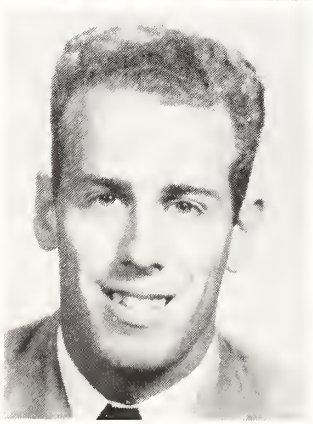

Bobby Baker, Birmingham, Alabama

Football 2.

Patricia Nell Barrett, Magee

S. C. A., Program Chairman, 2; Y. W. C. A. 1, 2; Y. W. A. 1; Home Economic Club 1,2; B. S. U. 1, 2.

Melba Jean Benton, Mt. Olive

Colette 1,2; Y. W. C. A. 1,2; Annual Staff 1.

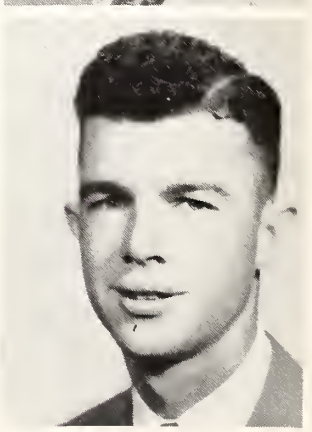

Jerry Berry, Crystal Springs

Y. M. C. A. 1,2. Secretary 2; B. S. U. 1, 2, Publicity Chairman 2, Annual Staff 2; FTA-Third Vice President 2.

Welton B. Berry, Georgetown

Football 1; Baseball; I. R. C. 1,2; Chemistry 2; Y. M. C. A. 1, 2; B. S. U. 1; National Guard 1,2.

William S. Berry, Mendenhall, Miss.

Allen, Allred, Ashmore

Bailey

Benton, J. Berry,

W. B. Berry, W. S. Berry

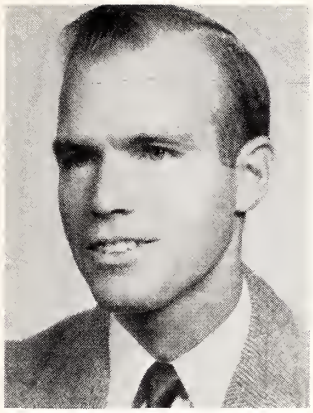

George Blair, New Hebron, Miss.

National Guard 1, 2.

Floyd V. Brent, Wesson, Miss.,

National Guard 1, 2.

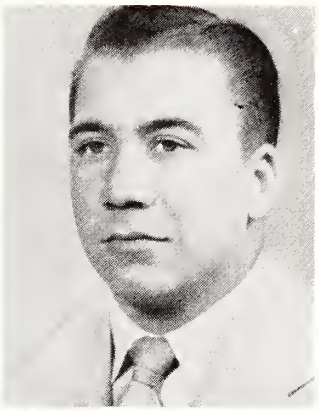

Lewis Bridges, Hazlehurst, Miss.

Band 1, 2; Glee Club 1, 2; Quartette 1, 2; Y. M. C. A. 1, 2; B.S.U. 1,2; Orchestra 1; President of Glee Club 2; Reporter of Glee Club 1.

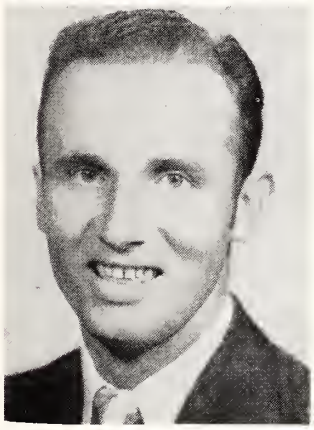

Earl H. Brown, Bogue Chitto, Miss.

Agri. Club 2.

James E. Brown, Hazlehurst, Miss.

Y.M.C.A. 1, 2; Chemistry Club 2.

Tommy Brown, Wesson, Miss.

Basketball 1,2; Baseball 1, 2; Member of F.T.A. 2.

Tommy Bufkin, Hazlehurst, Miss.

Football 1

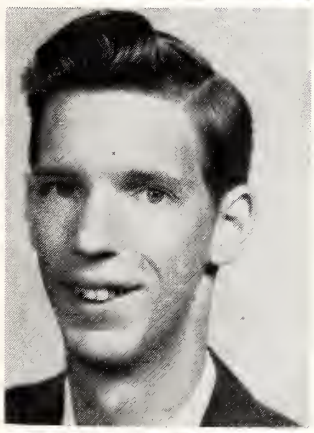

Barbara Jean Byrd, Brookhaven, Miss.

Y.W.C.A. 1, 2; Y.W.A. 2; Home economics, 1,2; B.S.U. 1, 2; F.T.A. 1,2; Basketball 1,2.

Ottis Byrd, Rockport, Miss.

B.S.U. 1, 2; Y.M.C.A. 1, 2.

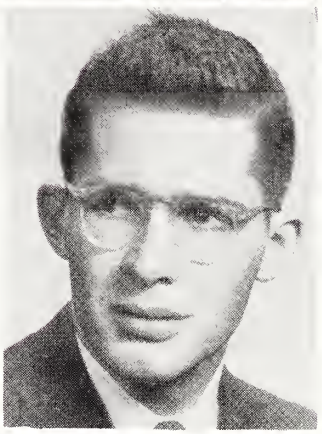

Nancy Carol Cagle, Wesson, Miss.

Band 1, 2, Sec. and Treasurer Band 2; B.S.U. 1, 2; Y.W.C.A. 1, 2; Y.W.A. 1; S.C.A. 2; Home Coming Queen 2; Dramatics Club 1.

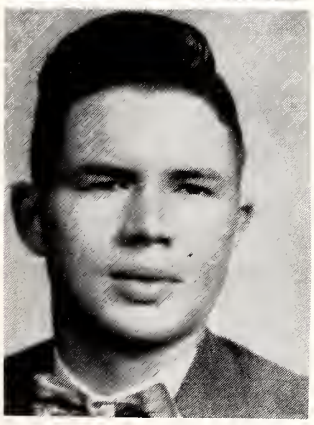

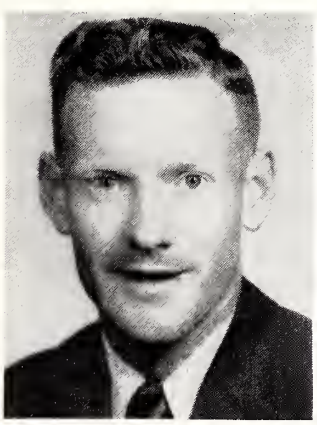

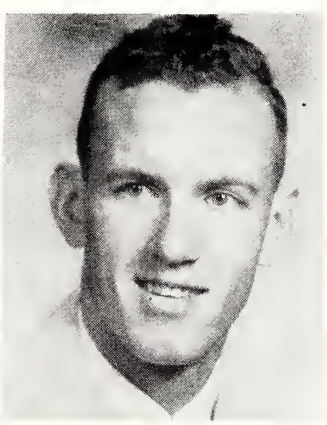

Blair, Brent, Bridges, E. Brown

J. Brown

T. Brown

Bufkin, B. Byrd, G. Byrd, Cagle

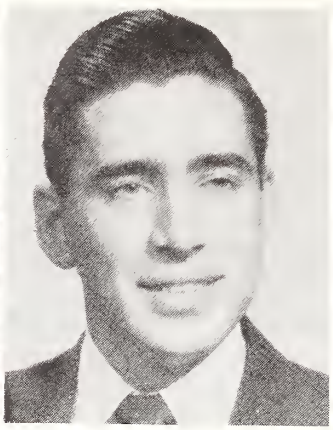

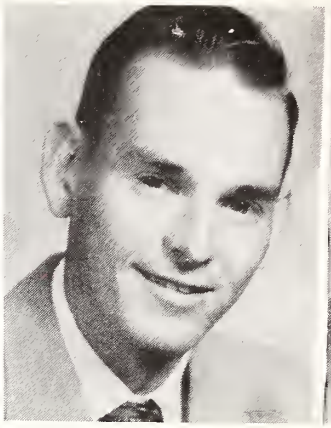

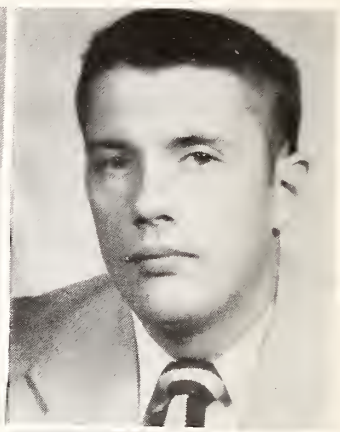

W. Collins

Cottingham

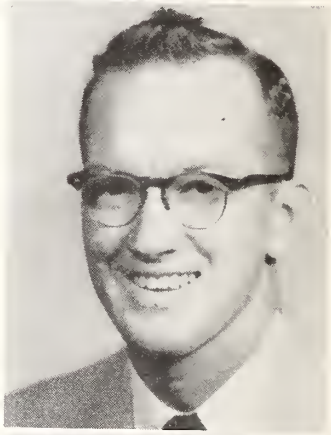

Emma Case, Wesson, Miss.

Marilyn Case, Brookhaven, Miss.

Y.W.C.A., 1,2; Co-Lin Band, 1,2; Band Clinic, 1,2; S.C.A., 1,2, Program Chairman, 2; Phi Theta Kappa, 1,2; B.S.U., 1,2; First Vice-President, 2; Sophomore Class Secretary, 2; Freshman Class Secretary, 1; Dramatics Club, 2; French Club, 2; Elected Student Officers Committee, 1,2; Phi Theta Kappa President 2.

Chalmers Collins, Bude, Miss.

Band, 1,2; Y.M.C.A. 1,2; S.C.A., 1,2; Dramatics Club, 2; Glee Club, 2; B.S.U., 1,2; National Guard.

William Collins, Bude, Miss.

Glee Club, 1,2; Band, 1,2; Y.M.C.A., 1,2.

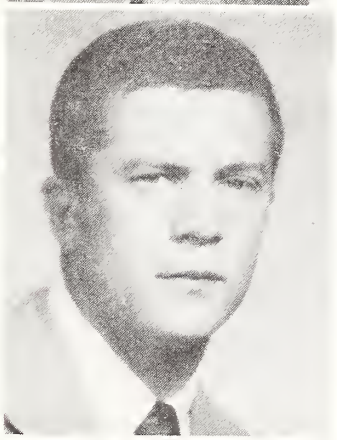

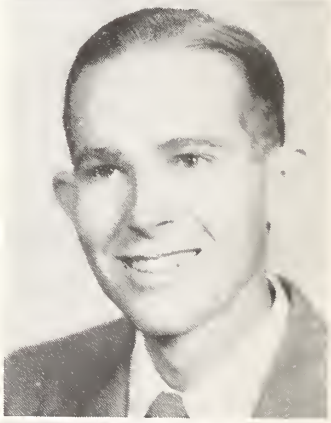

Charles Cottingham, Hazlehurst, Miss.

Band, 1,2, President, 2; Y.M.C.A., 2; Chemistry Club, 2, Secretary-Treasurer, 2; Annual Staff, 2, Assistant Business Manager, 2; Vice-President Sophomore Class, 2; Elected Student Officers Committee, 2; Orchestra, 1,2; French Club, 2.

Billy Chappell, Braxton, Miss.

Y.M.C.A., 1; Agriculture Club, 2.

Cedric Couch, Atlanta, Ga.

Football, 1,2; Baseball, 1; Y.M.C.A., 1.

Robert Covington, Brookhaven, Miss.

Y.M.C.A., 1,2; Band, 1,2; Dramatic Club, 1,2; Westminster Fellowship, 1,2, President, 2; S.C.A. Council, 1,2; Glee Club, 1.

Raiford G. Crews, Crystal Springs, Miss.

Y.M.C.A., 1,2; Annual Staff, 1,2; Editor, 2; Phi Theta Kappa, 1,2; Chemistry Club, 2, President, 2; I.R.C., 2.

Ronald Dalrymple, Memphis, Tenn.

Football, 1,2; Tennis, 1,2; Y.M.C.A., 1.

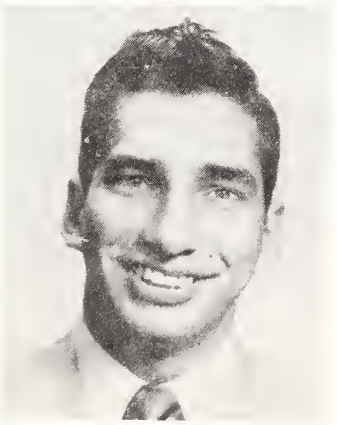

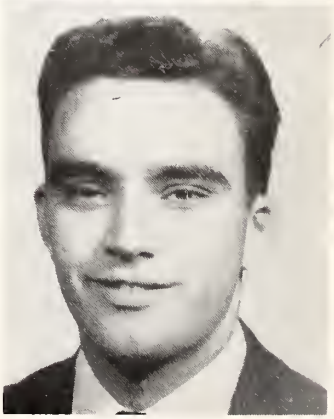

E. Case, M. Case, Chappell, C. Collins

Couch, Covington, Crews, Dalrymple

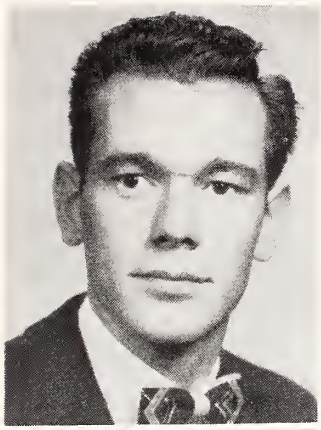

Julius Davis, Monticello, Miss.

Charles R. Douglas, Sontag, Miss.

National Guard, 1; I.R.C., 2.

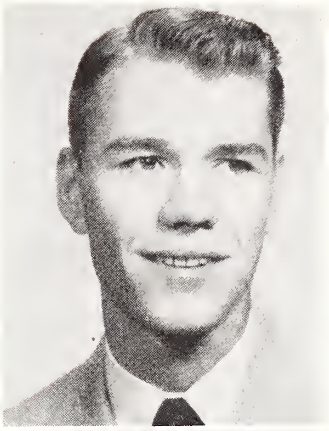

Jimmy Douglass, Brookhaven, Miss.

Football, 1,2; President Y.M.C.A., 2; S.C.A. Council, 2.

Albert B. Duck, Jr., Roxie, Miss.

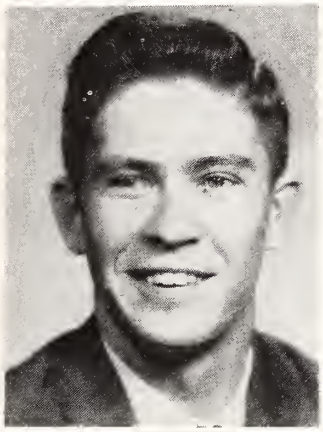

Jerry Lamar Durr, Brookhaven, Miss.

Y.M.C.A., 1,2; S.C.A., 2; Band, 1,2; I.R.C., 1,2, President, 2; Dramatics Club, 1; Glee Club, 1.

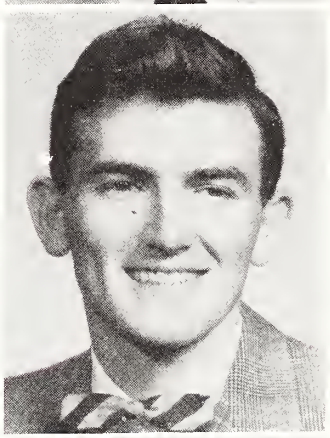

Arthur East, Braxton, Miss.

Football, 1,2; Baseball, 1,2; S.C.A. President, 2; B.S.U. Vice-President, 2.

John Max Edwards, Potts Camp, Miss.

Basketball, 1,2; Tennis, 1-2; Baseball, 2; Y. M. C. A., 2.

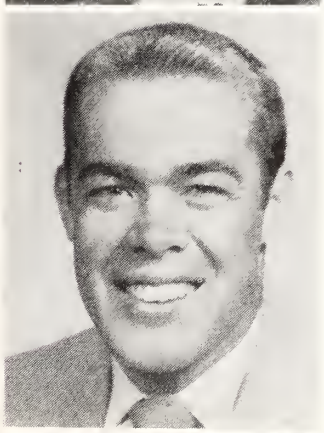

Kinsey V. Estess, Jr., Hazlehurst, Miss.

Dramatics Club, 1,2; Y.M.C.A., 1; National Guard, 1,2; I.R.C., 1; Baseball, 1; Vice-President Chemistry Club, 2; Agriculture Club, 1,2.

Betty Jo Fallin, Woodville, Miss.

Wesley Foundation, 1,2; Y.W.C.A., 1,2; Cheerleader, 2; Home Ec. Club, 1, Vice-President, 2.

Charles Fisher, Natchez, Miss.

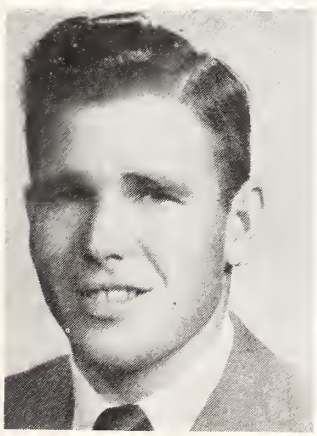

Davis, C. Douglas, J. Douglas, Duck

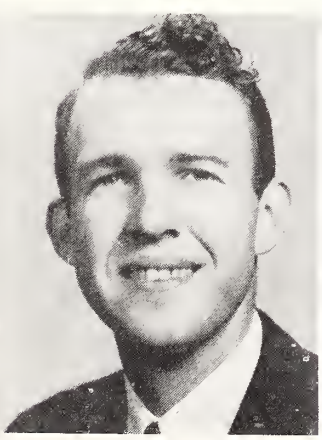

Durr

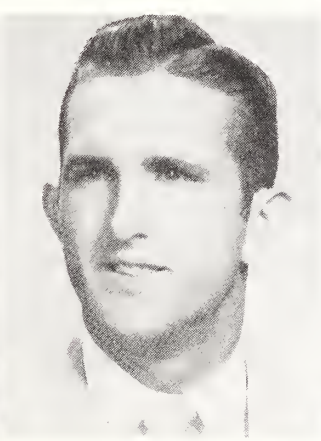

East

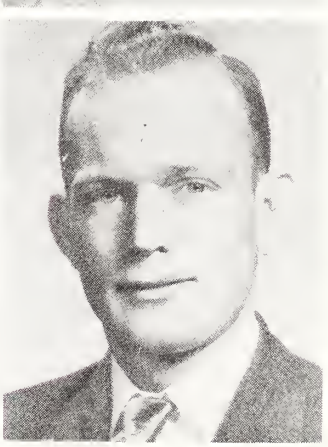

Edwards, Estess, Fallin, Fisher

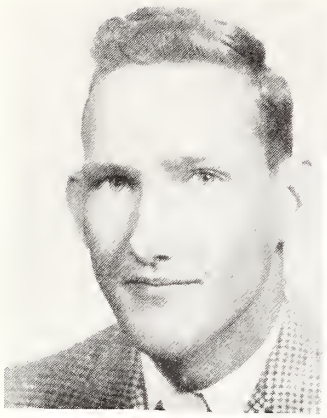

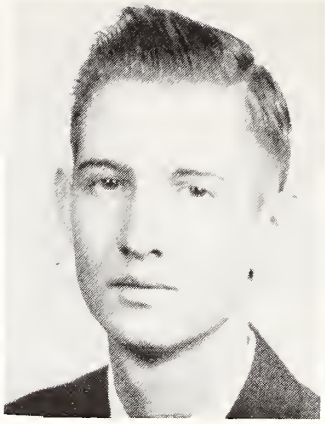

Giles

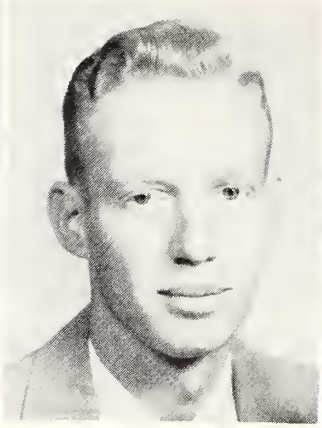

Grantham

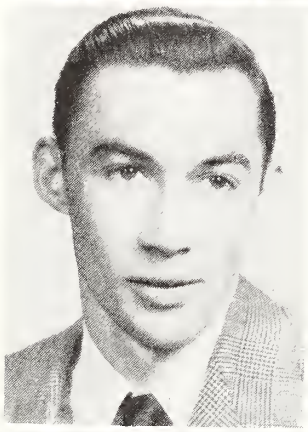

John Ramsey Freeman, Wesson, Miss.

National Guard 1; Dramatics Club, 2, President, 2; I.R.C., 2; Baseball, 1,2; Tennis, 1.

Robert Gardner, Wesson, Miss.

Eldin Gettys George, Crystal Springs, Miss.

Charles Gilbert, Natchez, Miss.

Basketball 1, 1,2; Y.M.C.A., 2; Tennis, 1,2.

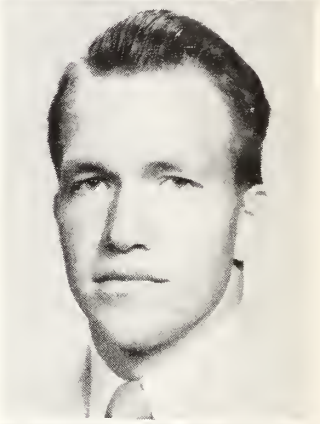

James Giles, Jr., Pinola, Miss.

Agriculture Club, 2.

Arthur Roy Grantham, Mendenhall, Miss.

Carl Edward Grenn, Brookhaven, Miss.

Football, 1,2; Y.M.C.A., 1,2.

Robert Grenn, Brookhaven, Miss.

Football, 1,2; Y.M.C.A., 1,2; Track, 1.

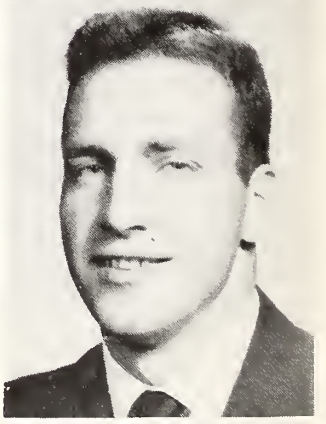

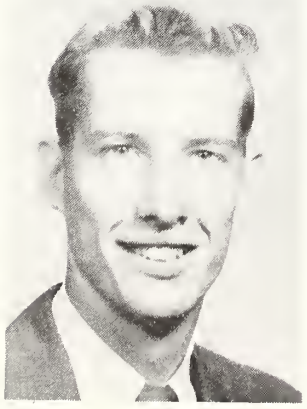

Elsie Merle Halford, Fayette, Miss.

Wesley Foundation, 1,2; Council, 2; Y.W.C.A., 1,2; F.T.A., 1,2, Treasurer, 2; I.R.C., 2, Reporter, 2; Chemistry Club, 2; Basketball Manager, 1.

Martha Green, Hazlehurst, Miss.

Band, 1,2; Glee Club, 1,2, Vice-President, 1; Wesley Foundation, 1,2, Song Leader, 1, Program Chairman, 1; Y.W.C.A., 1,2, Recreation Leader, 2; Girls' Ensemble, 1,2; F. T. A., 1,2, Historian, I.R.C., 1,2; Home Ec. Club, 1; Phi Theta Kappa, 1,2.

Freeman, Gardner, George, Gilbert

Green, C. Grenn, R. Grenn, Halford

Patsy Hammack, McCall Creek, Miss.

Wanda Jean Harrison, Clinton, Miss.

Colette, 1,2; B.S.U., 1,2; Y.W.C.A., 1,2.

Robert Warren Harper, Atlanta, Georgia

Football, 1,2, Captain, 2; President Sophomore Class, 2; Phi Theta Kappa, 1,2; Baseball, 1,2.

Alvin Wylie Hartzog, Silver Creek, Miss.

Wesley Foundation, 1,2; Y.M.C.A., 1,2.

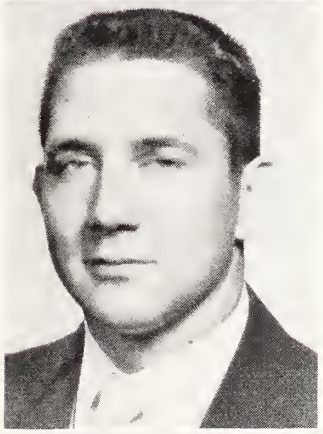

Gene Nelson Hoff, Liberty, Miss.

Delton Holland, Meadville, Miss.

Y.M.C.A., 1,2.

Virgie Horton, Heuck's Retreat, Miss.

Y.W.A., 2; Membership Chairman, 2; Y.W.C.A., 2; B.S.U., 1,2; Dramatics Club, 2.

Betty Jane Hurlbert, Hazlehurst, Miss.

Band, 1,2; Glee Club, 1,2; Y.W.C.A., 2.

Barbara Hutson, Brookhaven, Miss.

Y.W.C.A., 1,2, President, 2; Phi Theta Kappa, 1,2, National Historian, 2; S.C.A., Council, 1,2; B.S.U., 1,2, Music Director, 2; Masque and Wig, 1,2; Debate Club, 1,2; Glee Club, 1,2, Librarian, 1; Girls' Sextette, 1,2; Paper Staff, 2; French Club, 2; Elected Student Officers Committee, 1,2; Vice-President Freshman Class 1.

Martin Jasper, Hazlehurst, Miss.

Band, 1.

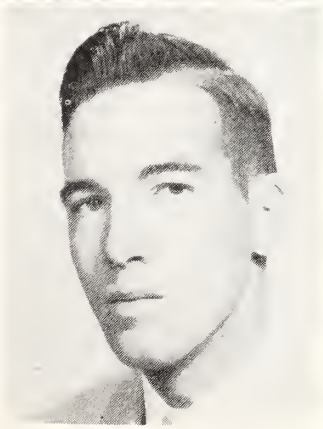

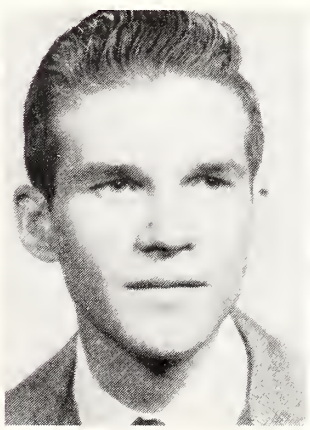

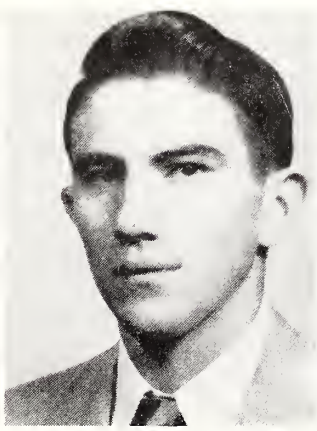

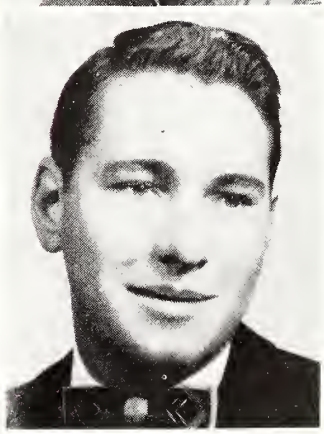

Hammack, Harper, Harrison, Hartzog

Hoff

Holland

Horton, Hurlbert, Hutson Jasper

Reception after Beauty Contest

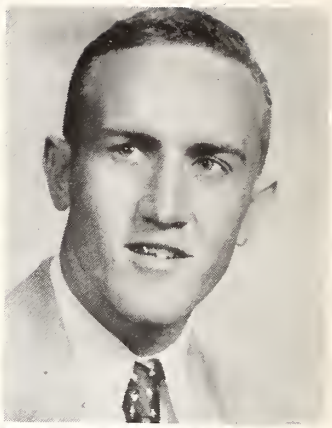

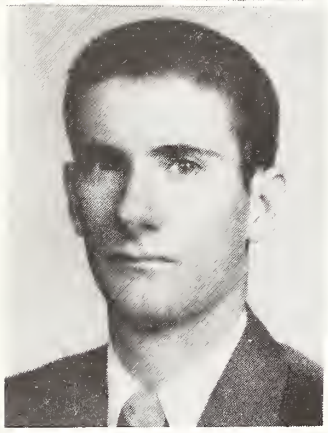

Zoe Ann Johnson, Canton, Miss

Wesley Foundation, 1,2, Program Chairman, 1; Y.W.C.A., 1,2; Publicity Chairman, 2; Basketball, 1,2; Collette, 2; Home Economics Club, 2.

Edward Jones, Eddiceton, Miss.

Basketball, 1; Baseball, 1,2; Agriculture Club, 2.

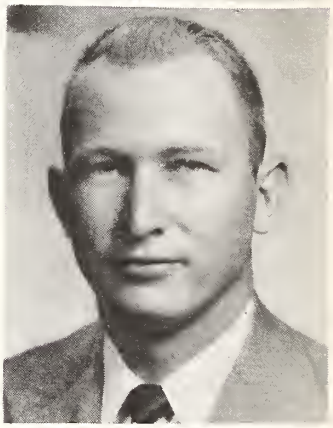

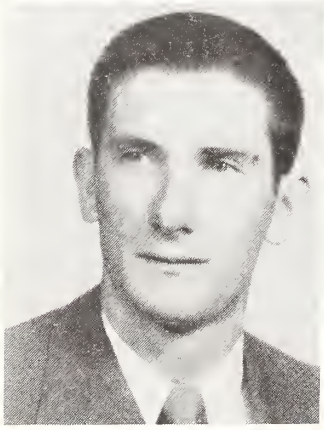

Ernest Jones, Eddiceton, Miss.

Basketball, 1; Baseball, 1,2; Agriculture Club, 2.

Mildred Jones, Magee, Miss.

B.S.U., 1,2, Council, 2; Y.W.A., 1,2, Officer, 2; Y.W.C.A., 1,2; Phi Theta Kappa, 1,2, Officer, 2; F.T.A., 2.

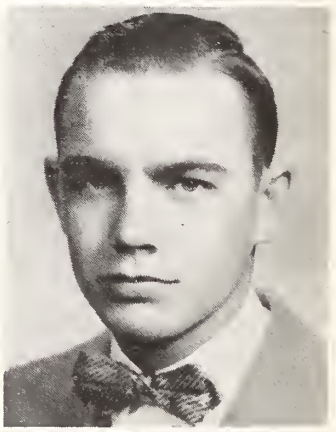

Charlie J. King, Monticello, Miss.

Football, 1,2; Basketball Manager, 2; Phi Theta Kappa, 1,2; F.T.A., 1,2; I.R.C., 1,2; Vice-President F.T.A., 2; Vice-President I.R.C., 2; Assistant Editor Annual, 2.

Reginald Lewis Lawley, Marvel, Alabama

Football, 1, Manager, 2.

Clifford Logan, Natchez, Miss.

Agriculture Club, 2.

Clifton Lollar, Columbus, Miss.

Football, 1,2.

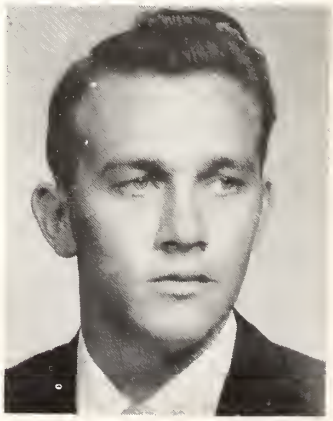

Johnson, Edward Jones, Ernest Jones, M. Jones

King, Lawley, Logan, Lollar

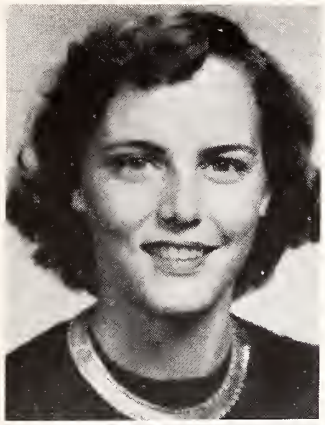

Betty Jeanne Lupo, Wesson, Miss.

Colette, 1,2; Y.W.C.A., 1,2; Treasurer, 2; B.S.U., 1,2, Second Vice President, 2; S.C.A., 1,2, Publicity Chairman, 2; Annual Staff, 2; Glee Club, 1.

Kelly Lusk, Beauregard, Miss.

Russell Howard McClelland, Summit, Miss.

F.T.A., 2; Basketball, 1,2.

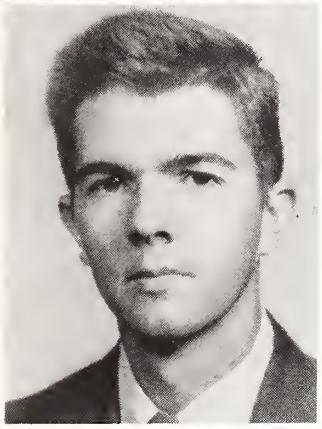

Charlie Alvin Martin, Wesson, Miss.

Charles Owen Milner, Laurel, Miss.

Football, 1,2; Y.M.C.A., 1,2.

Charles Minton, Wesson, Miss.

Agriculture Club, 2; Y.M.C.A., 2.

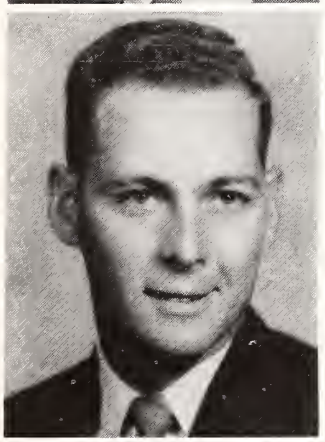

Jimmy Earl Norton, Heflin, Alabama

Football, 1,2.

Dell Page, Wesson, Miss.

B.S.U., 1,2, Treasurer, 2; Y.W.C.A., 1,2; Y. W. A., 1,2, Secretary, 2; Home Economics Club, 1,2, Secretary, 2; Basketball, 1.

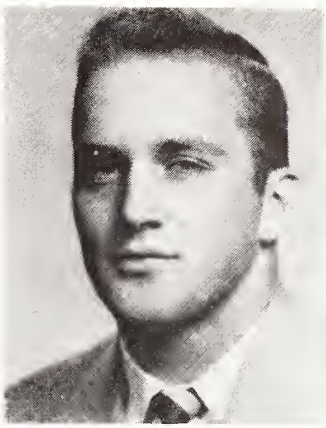

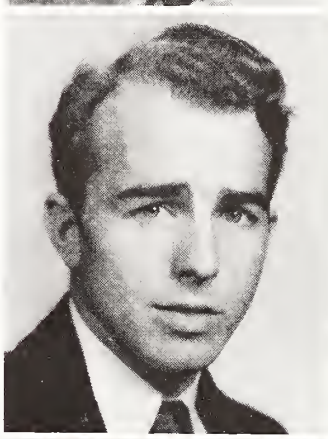

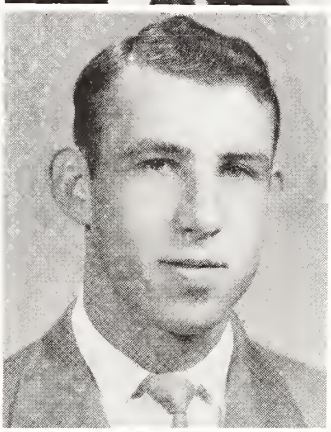

Lupo, Lusk, McClelland, Martin

T. V. Show

Milner, Minton, Norton, Page

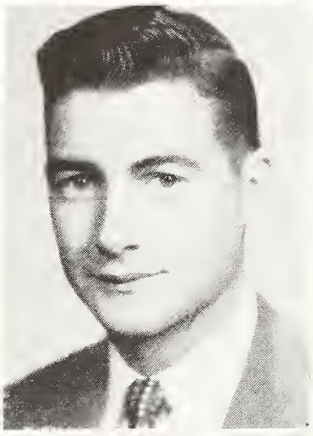

Football Trophy Presentation

Blanche Reed, Brookhaven, Miss.

Bernard L. Riley, Andalusia, Alabama

I.R.C., 2; Basketball, 1,2; National Guard, 1.

Rhett Riley, Andalusia, Alabama

Basketball, 1; B.S.U., 1,2; Y.M.C.A., 1,2.

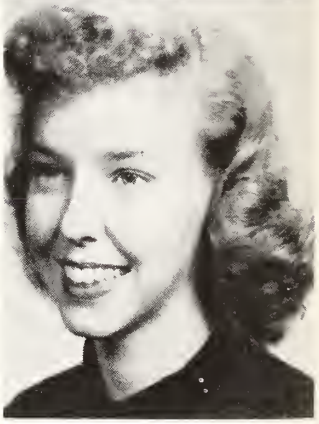

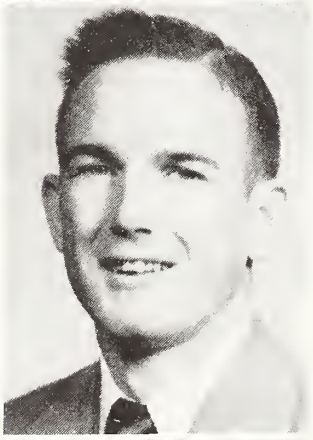

Hal Slone Robbins, Greenville, Alabama

Y.M.C.A., 1; Football, 1; President Freshman Class, 1.

Bettye Jean Rushing, Brookhaven, Miss.

B.S.U., 1,2, Secretary, 2; Y.W.C.A., 1,2; Home Economics Club, 1,2; President, 2; F.T.A., 1,2; Secretary, 2; Y.W.A., 1,2, Vice-President, 2.

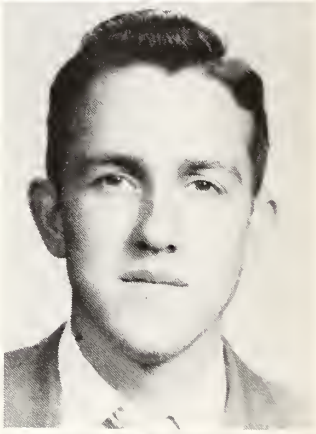

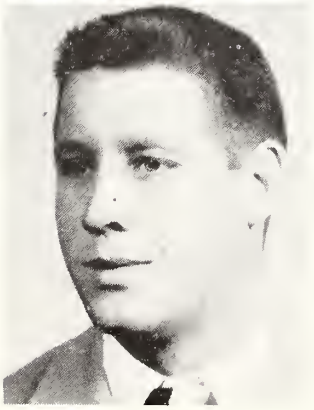

Janice M. Sanderson, Hazlehurst, Miss.

Colette, 1,2; Head Colette, 2; Phi Theta Kappa, 1,2.

Ray Sewell, Natchez, Miss.

Band, 1,2; I.R.C., 2; Agriculture Club, 2; Secretary, 2.

Vernon Douglas Sills, Wesson, Miss.

National Guard, 1,2; B. S. U., 1; I.R.C., 2.

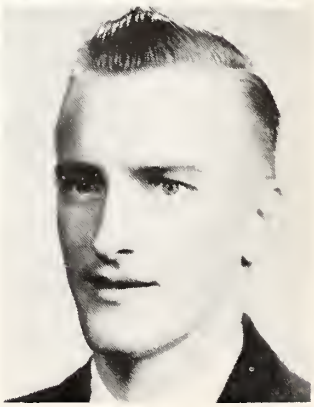

Reed, B. Riley, R. Riley, Robbins

Rushing, Sanderson, Sewell, Sills

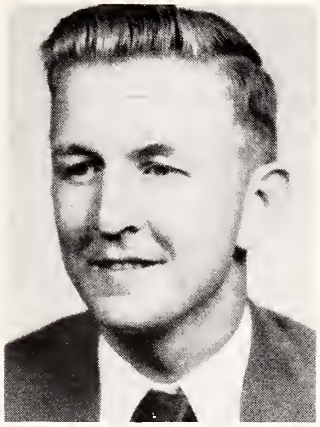

Charles Ralph Smith, Wesson, Miss.

Dewey Purvis Smith, Brookhaven, Miss.

Dorothy Ann Smith, Brookhaven, Miss.

B.S.U., 1,2; Y.W.C.A., 1,2; I.R.C., 2; Phi Theta Kappa, 1,2.

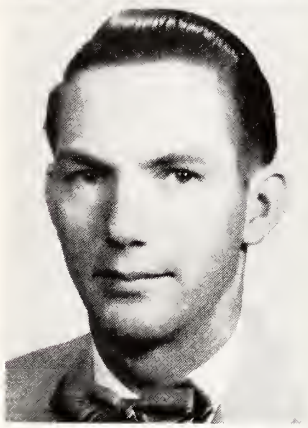

Franklin E. Smith, Crystal Springs, Miss.

Football, 1,2; I.R.C., 2; Y.M.C.A., 1.

Nita Faye Smith, Wesson, Miss.

Colette 1; Head Cheerleader, 2; Annual Staff, 1; Editor of Confederate, 2; Dramatics Club, 1,2.

Robert Perry Smith, Wesson, Miss.

Football, 1,2; Y.M.C.A., 1,2; F.T.A., 1,2, President, 2.

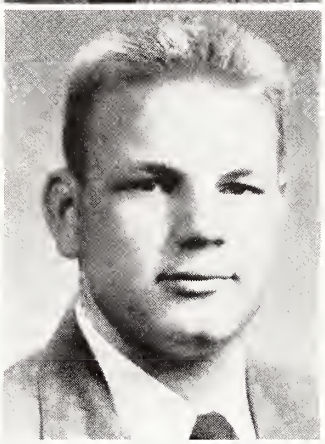

Shirley H. Smith, Wesson, Miss.

National Guard, 1,2; I.R.C., 2; Agriculture Club, 1,2; Y.M.C.A., 2.

Vivian Smith, Quentin, Miss.

Y.W.C.A., 1,2; Pianist, 2; F.T.A., 1; B.S.U., 1,2, Pianist, 2; Y.W.A., 1,2, Pianist, 2.

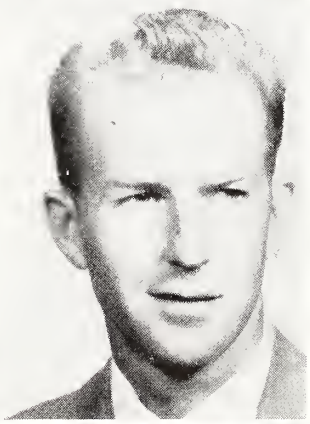

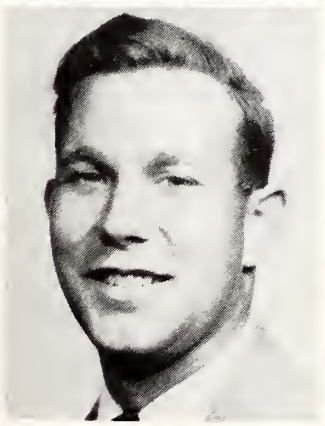

C. R. Smith, D. Smith, D. A. Smith, F. E. Smith

Phi Theta Kappa Tea

N. F. Smith, R. P. Smith S. Smith, V. Smith

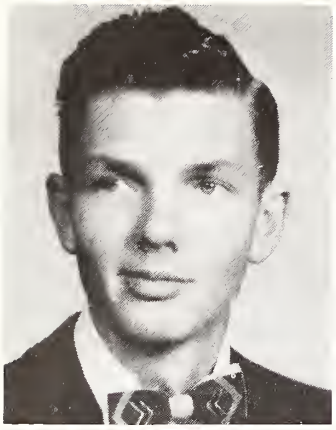

Alumni Dinner

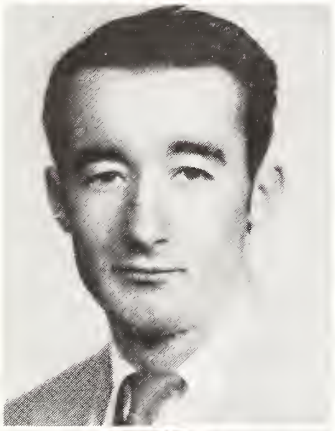

Tommy Snyder, Natchez, Miss.

Band 1

Hollie Friday Sojourner

Y.M.C.A. 1,2; Agriculture Club, Vice President, 2

Lenton Strong, Utica, Miss.

Y.M.C.A. 1,2; Agriculture Club, 1,2; Baseball 1; B.S.U. 1,2

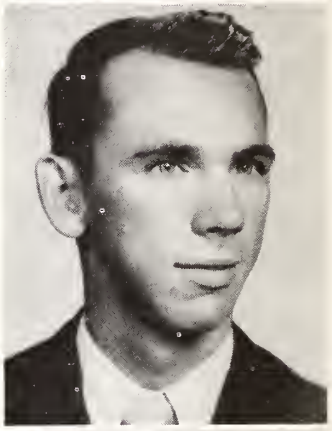

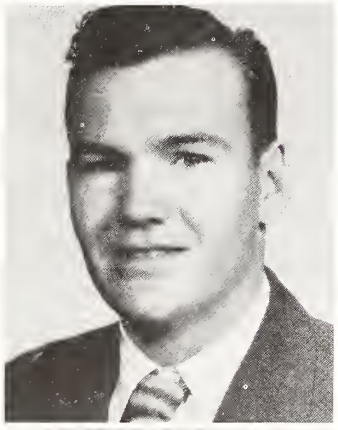

Mary Beth Sykes, Crystal Springs, Miss.

Band 1,2; Y.M.C.A. 1; B.S.U. 1

Carolyn Thornhill, Summit, Miss

B.S.U., 1,2, Third Vice President 1, President 2; Glee Club 1,2; Home Economics Club 1,2; Y. M. C. A. Social Service Chairman 1, Worship Chairman 2; Dramatics Club 1,2; Cheerleader 1; Y.W.A. 1,2; I.R.C. 1,2; Annual Staff 2.

Edward Thornton, Crystal Springs, Miss.

Band, 1,2; Y.M.C.A., 1,2; B.S.U. 1,2; Orchestra 2; F.T.A., 1.

Cade Travis, Jr., Lucien, Miss.

Y.M.C.A., 1,2; B.S.U. 2.

Helen W. Turnage, New Hebron, Miss.

Wesley Foundation 1, President 2; Y. W. C. A. 1,2; F.T.A. 1,2; I.R.C. 2; S.C.A. Council 2.

Snyder, Sojourner, Strong, Sykes

Thornhill, Thornton, Travis, Turnage

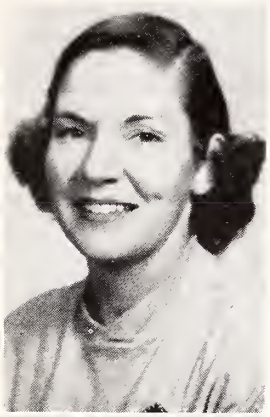

Edith Beason Waites, Wesson, Miss.
Phi Theta Kappa, 1, Secretary-Treasurer 2.

Rudolph C. Walker, Monticello, Miss.
B.S.U. 2; F.T. A. 2; Y.M.C.A. 2.

Willie Fred Watson, Wesson, Miss.
Football 1,2; Baseball 1,2.

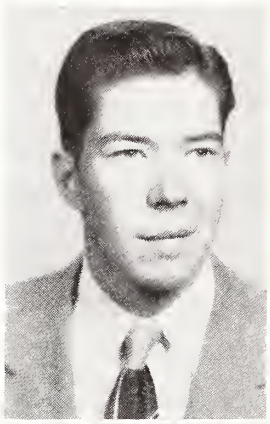

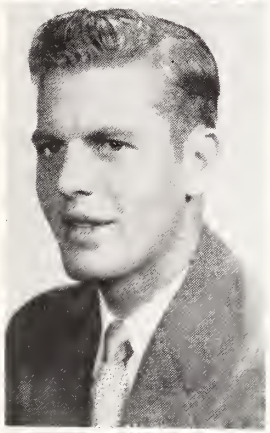

George Williamson, Mendenhall, Miss.
Annual Staff, Business Manager 2.

Geraldean Woods, Wesson, Miss.
Colette 1,2.

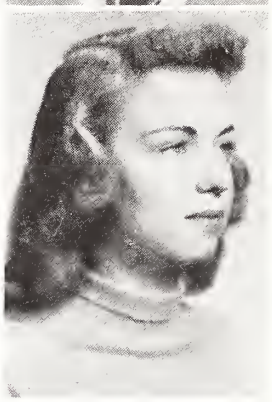

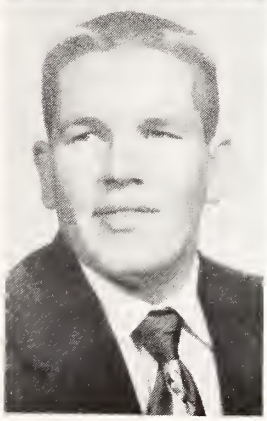

Waites, Walker, Watson

Christmas Tea

Williamson, Woods

Not Pictured

Leroy Bullock, Hazlehurst, Miss.
Football 1,2; National Guard, 1,2; Track 1; Baseball

Charles Lamar Lewis, Atlanta, Georgia
Football 1,2; Y.M.C.A. 1,2.

Gail Oubre, Hahnville, La.
Football Manager 2; Baseball 1; Football 1.

Paul Leslie Newman, Brookhaven, Miss.
Band 1.

FRESHMEN

President	Dalton Smith
Vice-President	Kerry Pitts
Secretary-Treasurer	Sammy Anselmo
Sponsor	Mr. Carver

Eunice Alexander, Jayess; Bettye Lou Alford, Canton; Alvin Allen, Bogue Chitto; Sammy Anselmo, Birmingham, Ala.

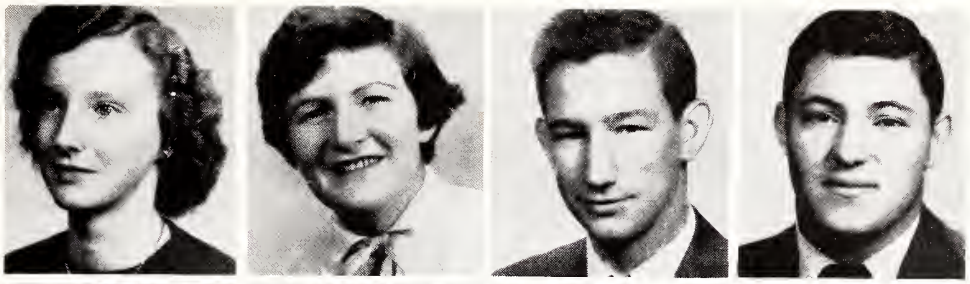

Aubrey Arnold, McCall Creek; John Thomas Ashley, Hazlehurst; Billy Azlin, Leland; Verna Lorell Bailey, Wesson

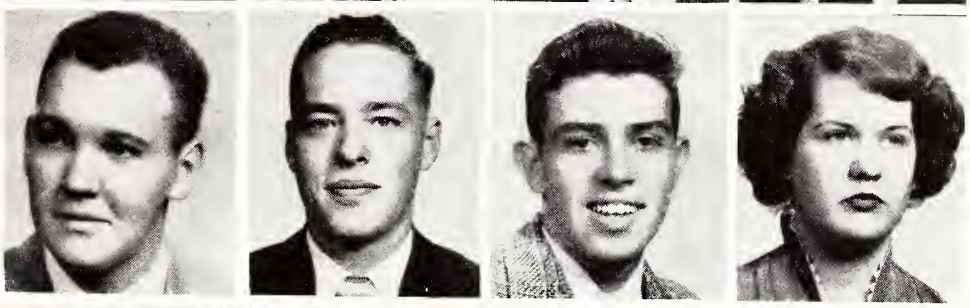

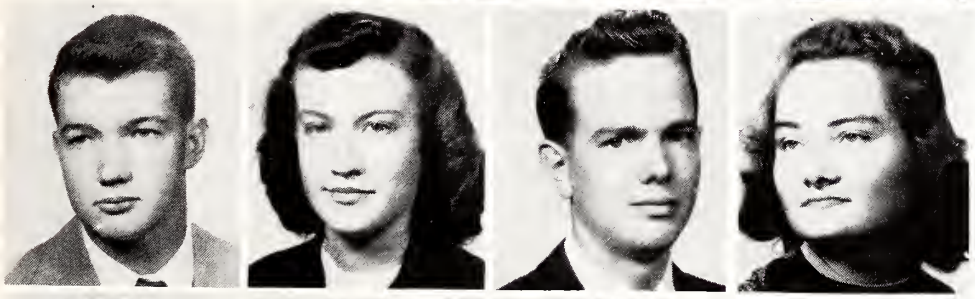

Byrd Baird, Brookhaven; Seth Ball, Harrisville; Ardeth Barlow, Star; John Beacham, Wesson

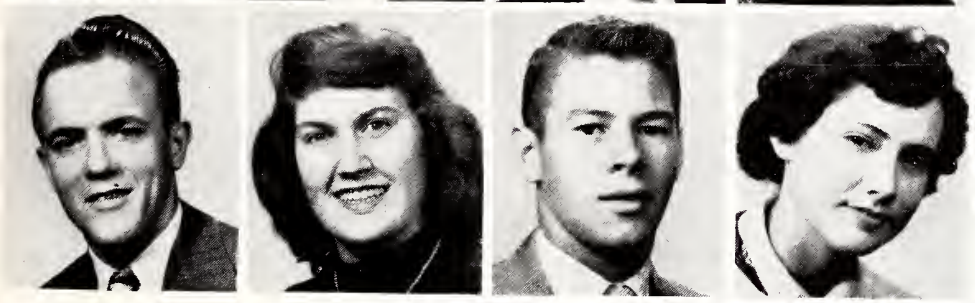

Geneva Bell, Wesson; Harold Benson, Newhebron; Dorothy Berry, Wesson; Milton Bishop, Crystal Springs

Wilton Bishop, Crystal Springs; E. T. Blair, Magee; Franklin Blakeney, Crystal Springs; Charles Bowman, Brookhaven

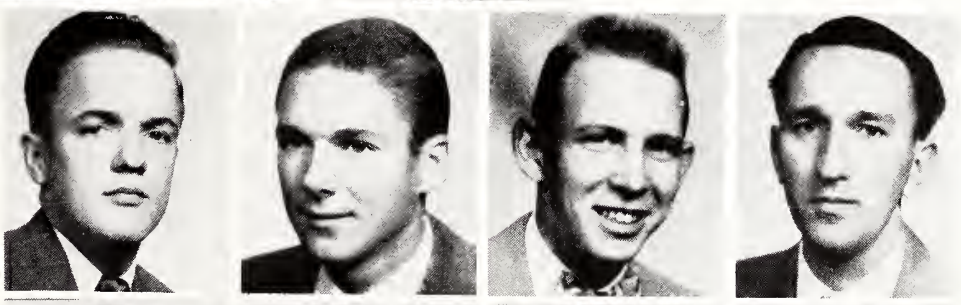

Donnis Brent, Wesson; Karl Brent, Hazlehurst; Peggy Ann Brent, Bogue Chitto; M. E. Brewer, Pinola

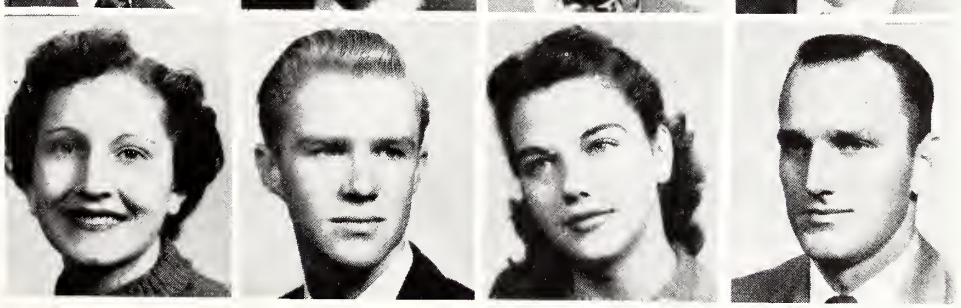

FRESHMAN CLASS

Edgar Brown, Natchez; Lenell Brown, Canton; Louise Brown, Natchez; James Calcote, Lucien

Loyd Calcote, Lucien; Betty Lou Campbell, Washington; James Campbell, Bude; Cody Canoy, Magee

Shelby Carlisle, Brookhaven; James Carmody, New Orleans, La., Sammie Carr, Monticello; Ruthlyn Case, Brookhaven

Ruth Childs, McCall Creek; Jimmy Clements, Meadville; Jack Coleman, Apartado, Venezuela; Kenneth Corban, Meadville

Walter Corban, Meadville; Jo Ann Covington, Brookhaven; Robert Cox, Braxton; Durwood Craft, Magee

Jerry Craig, Natchez; Barbara Crosby, Sontag; Betty Lou Crosby, Mendenhall; Juanita Culpepper, Newhebron

FRESHMEN

Billy Delaney, Natchez; Barry Dillard, Meadville; Betty Dumas, Harrisville; Bennie Durr, Wesson

Lynwood Easterling, Natchez; Betty Evans, Brookhaven; Charley Evans, Quentin; James Ewing, Wesson

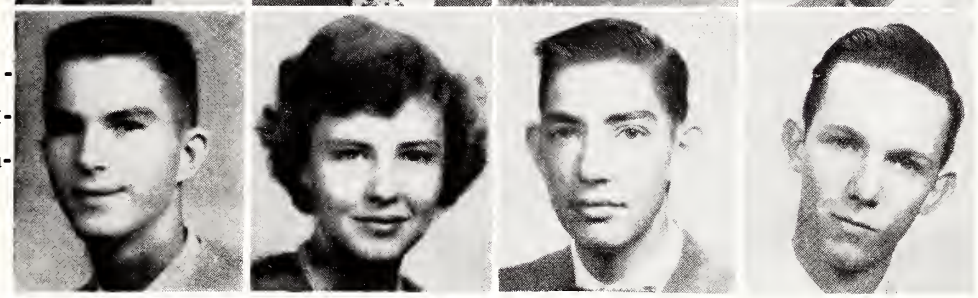

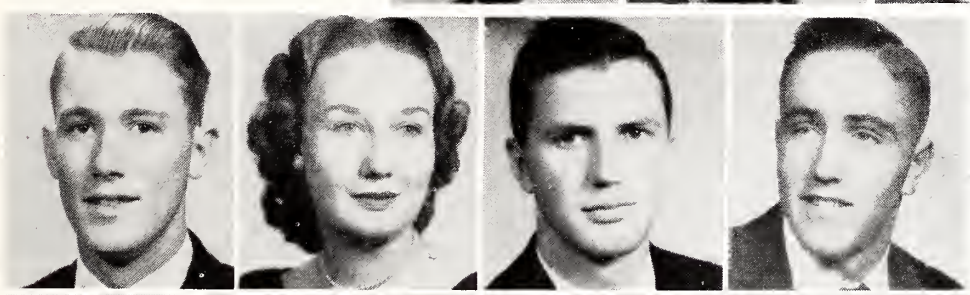

Clyde Farmer, Lucien; Barbara Jean Farr, Roxie; Edwin Faust, Hazlehurst; Bobby Franklin, Mendenhall

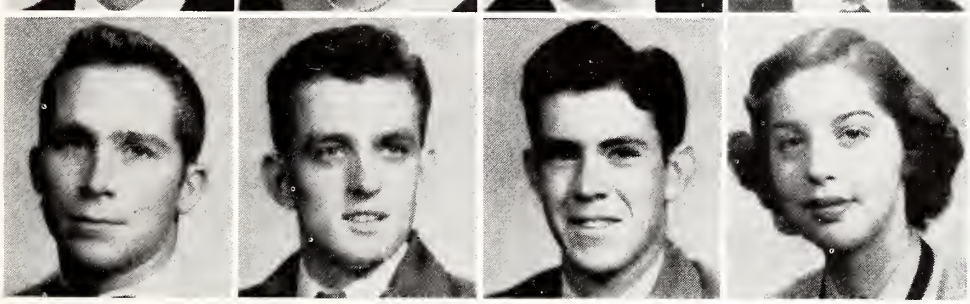

McAtee Funchess, Glancy; Glenn Garrett, Braxton; Luther Garrett, Harrisville; Mary Helen Garrett, Magee

Robert Gordon, McComb; Charles Grantham, Mendenhall; Margaret Hammack, Natchez; Patricia Harrison, Georgetown

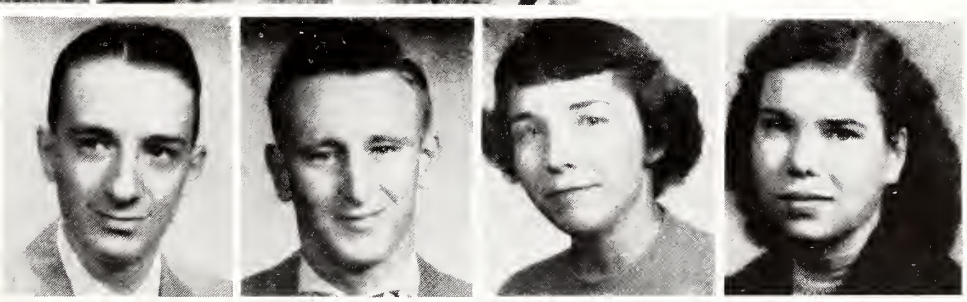

Marvia Rie Hastings, Bogue Chitto; Betty Joe Hathorn, Monticello; Amaryllis Herring, Lucien; Joe Ann Herring, Red Lick.

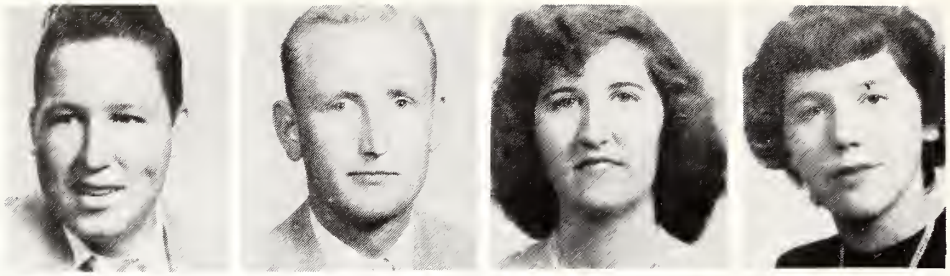

Vernon Herring, Bogue Chitto; Robert Hennington, Wesson; Marie Hester, Wesson; Shirley Hicks, Mathiston

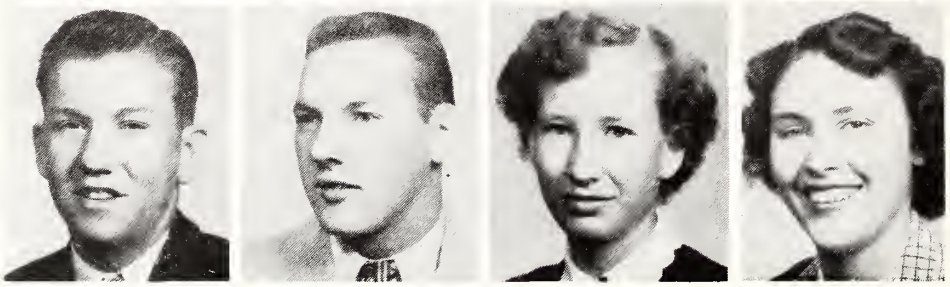

Franklin Higdon, Hazlehurst; Ahmed Holcomb, Birmingham, Ala.; Carolyn Holloway, Brookhaven; Dorothy Holloway, Washington

Bill Huckaby, Bogue Chitto; Bobby Huckaby, Bogue Chitto; James Jennings, Braxton; Fleet Jones, Washington;

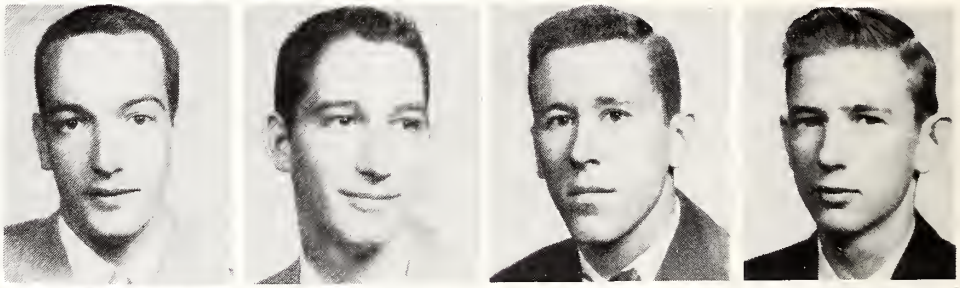

J. R. Kimbrell, Jasper, Ala.; Anna Margaret King, Wesson; Joyce King, Hazlehurst; Lawrence Kyzar, Bogue Chitto

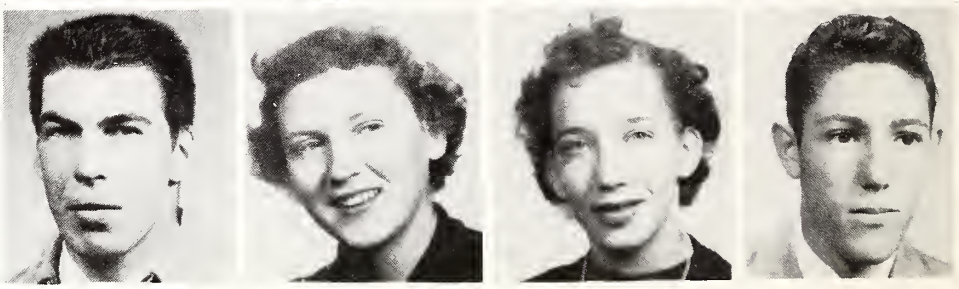

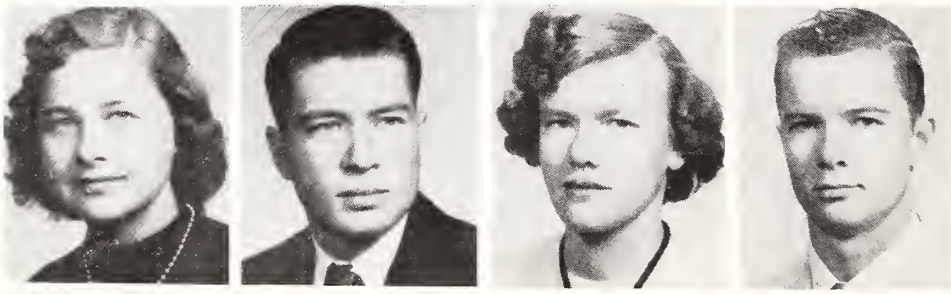

Gloria Lee, Mendenhall; Lynis Leggett, Brookhaven; Gertrue Lucky, Magee; Michael Lusk, Wesson

John McAlpin, Magee; Donald McDaniel, Leland; Mary Frances McGehee, Smithdale; Edna Earl Magee, Wesson.

FRESHMEN

Luke Mason, Magee; Marion Mason, Magee; John Meibaum, Harahan, La.; Joanne Moak, Brookhaven

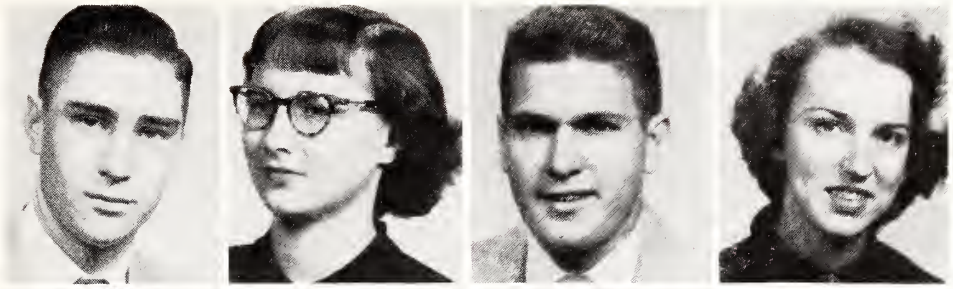

John Murray, Natchez; W. L. Nations, Brookhaven; Lennie Oglesby, Meadville; Robert Earl Parker, Crystal Springs

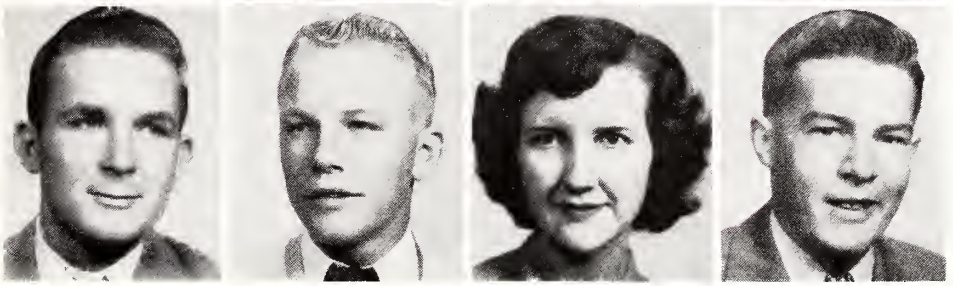

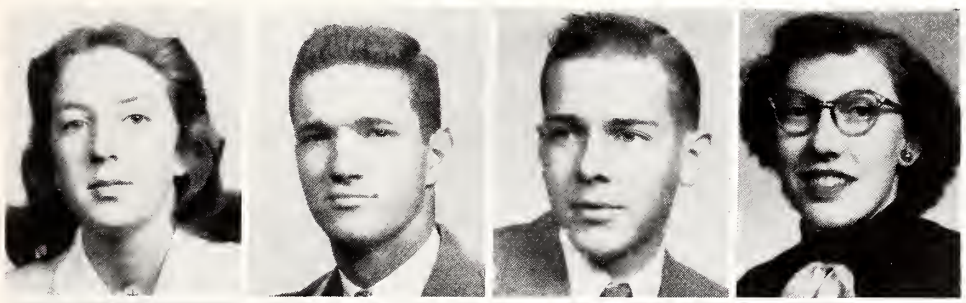

Erma Peavy, Monticello; Kerry Pitts, Brookhaven; Ellis Polk, Monticello; Maxine Price, Monticello

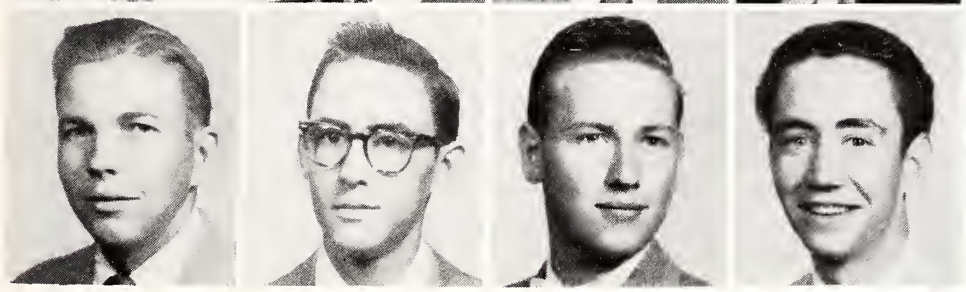

Philip Price, Brookhaven; Benjo Ratcliff, McCall Creek; Sherrod Rayborn, Jayess; Edwin Remington, Wesson

Roger Riley, Andalusia, Ala.; Joy Ritchie, Natchez; Milton Robichaux, Taft, La.; Peggy Sue Robinson, Hazlehurst

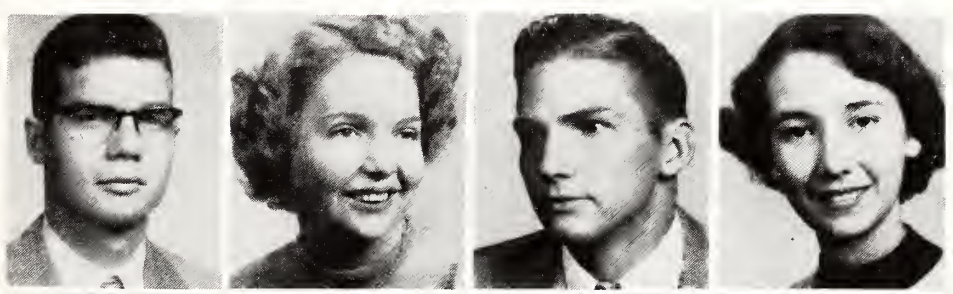

Betsy Ross, Puckett; Hugh Ross, Puckett; Jessie Runnels, Mt. Olive; Glynn Russum, Crystal Springs

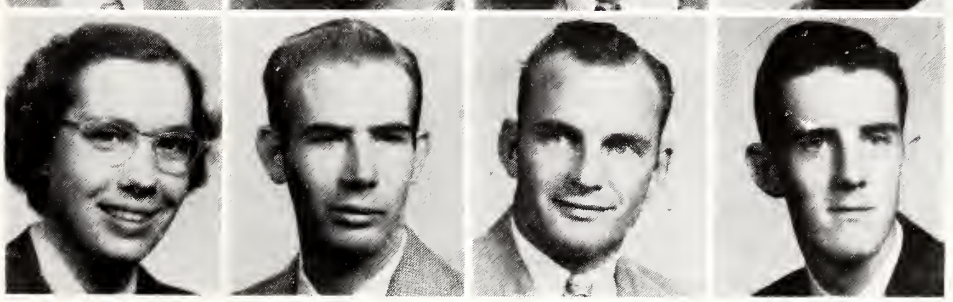

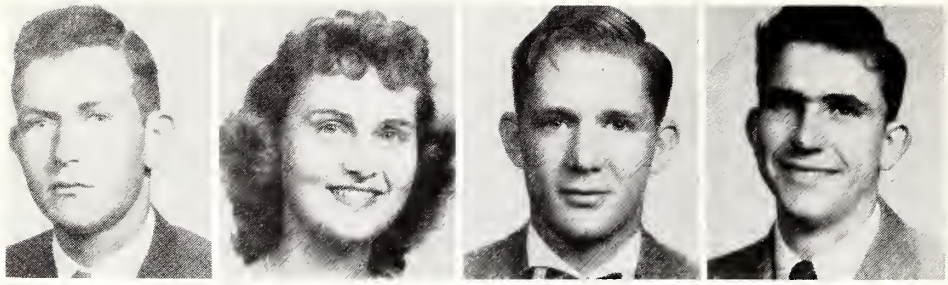

Thomas Saucier, Roxie; Elma Seay, Newhebron; Wiley Sellers, Monticello; Gordon Shoemaker, Weathersby

Cornelia Slay, Georgetown; Martha Small, Sontag; Claude Smith, Wesson, Claud Smith Jr., Brookhaven

Cliff Smith, Morton; Dalton Smith, Natchez; Elton Smith, Mendenhall; Jimmy Lee Smith, Brookhaven

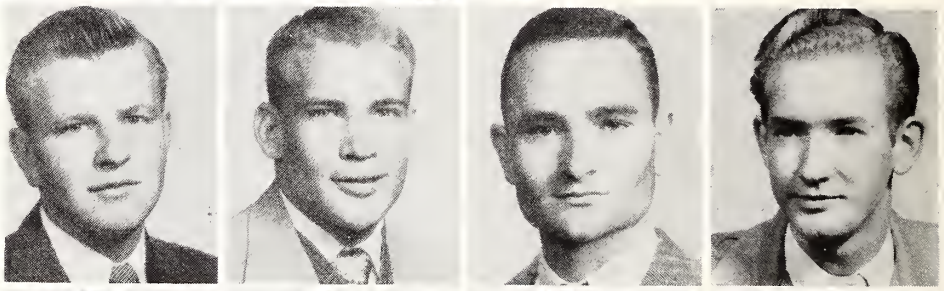

John Robert Smith, Braxton; Marlene Smith, Bogue Chitto; Maurice Smith, Brookhaven; Mary Ann Smith, Wesson

Michael Smith, Washington; Peggy Jean Smith, Brookhaven; Emogene Sones, Canton; Sylvia Spring, Brookhaven.

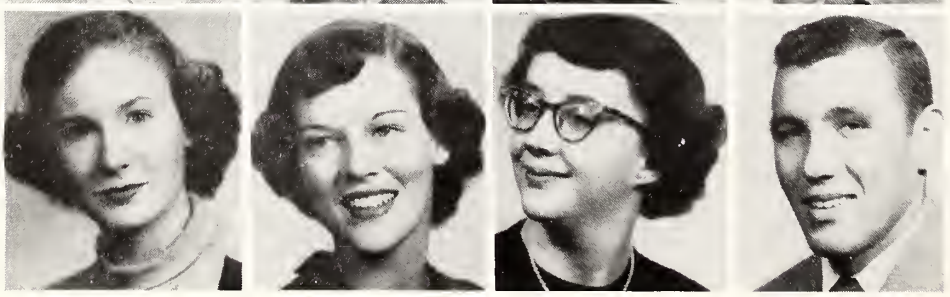

Pat Stevens, Hazlehurst; Sue Storey, Wesson; Jean Street, Clinton; Nathan Stringer, Magee.

FRESHMEN

Bobby Ray Taylor, Hazlehurst; Billy Bass Thames, Monticello; Edward Thames, Monticello; Jean Thompson, Brookhaven

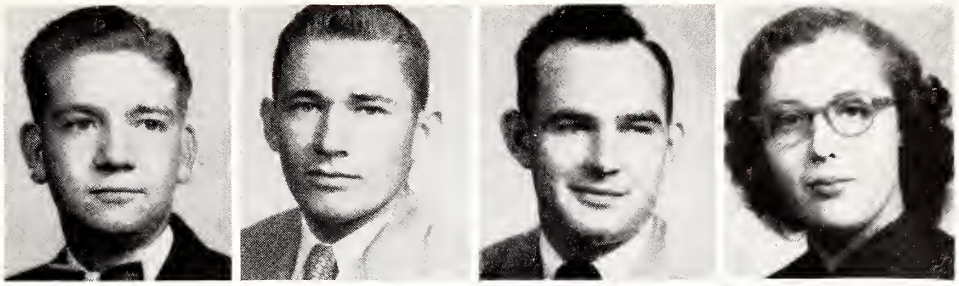

Joyce Thompson, Brookhaven; E. H. Tomicich, Hazlehurst; George Tyron, Wanilla; Billye Faye Wade, Glancy

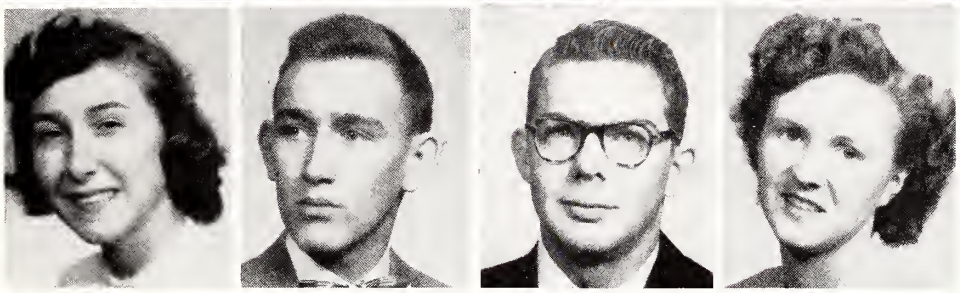

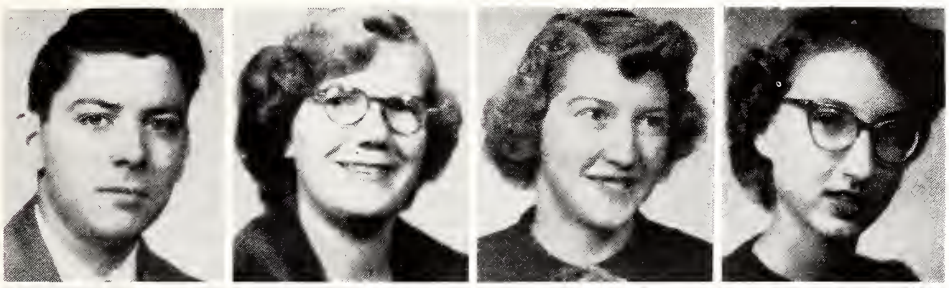

Connie Walker, Quentin; Myra Jo Walker, Mendenhall; Patricia Walker, D'Lo; Carl Wallace, Bogue Chitto.

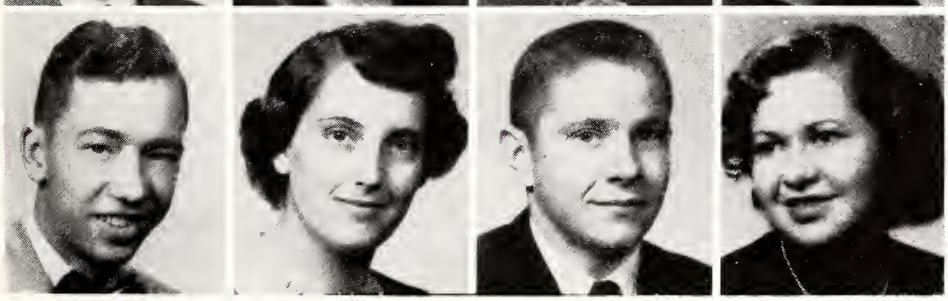

Hazel Weeks, Hazlehurst; John Edward Weeks, Wesson; Peggy Westbrook, Mendenhall; David Earl Whitfield, D'Lo

Lannis Wilkinson, Meadville; Jerry Williams, Brookhaven; Betty Ruth Wilson, Natchez; Donald Wilson, Jayess.

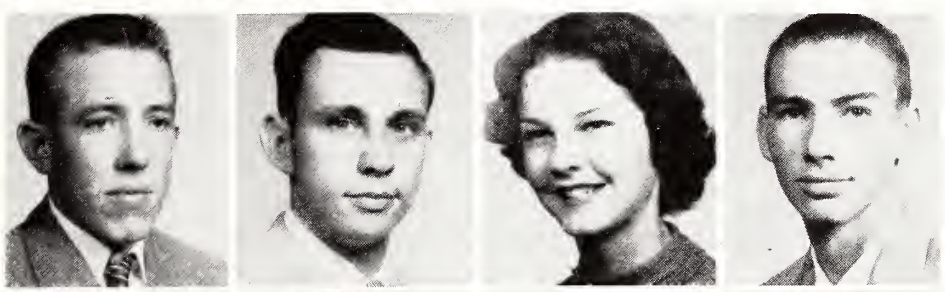

Vance Windom, Hazlehurst; Robert Womack, Brookhaven; Glynn Woods, Wesson; Margie Wooten, Jackson.

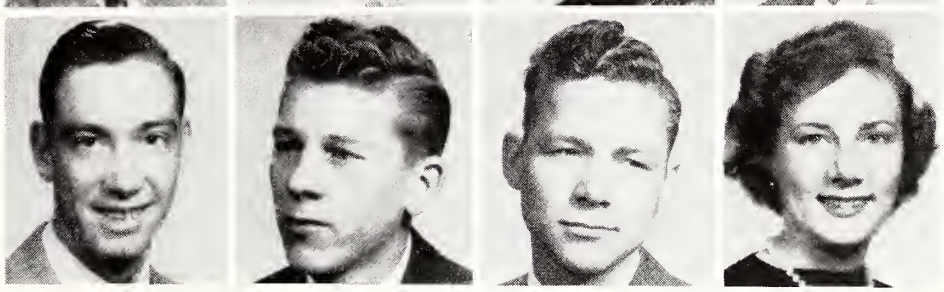

FRESHMEN

Barbara Young,
Crystal Springs

Not Pictured

Larry Barlow, Wesson; Lucile Carpenter, Wesson; Jesse Jones, Magee; Billy Justice, Brookhaven; Glendon Moncrief, Brookhaven; Harold Morris, Mendenhall; Virginia Kate Popham, Wesson; Lavelle Robinson, Wesson; Chester Vaughn, Brookhaven.

FRESHMAN DAY

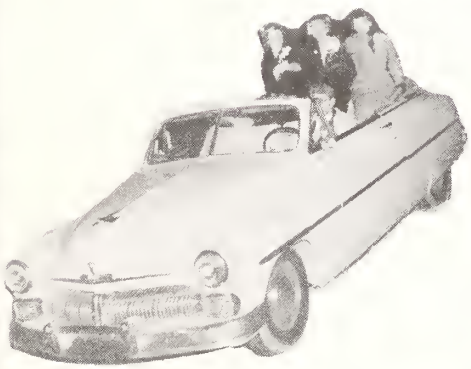

53
THE

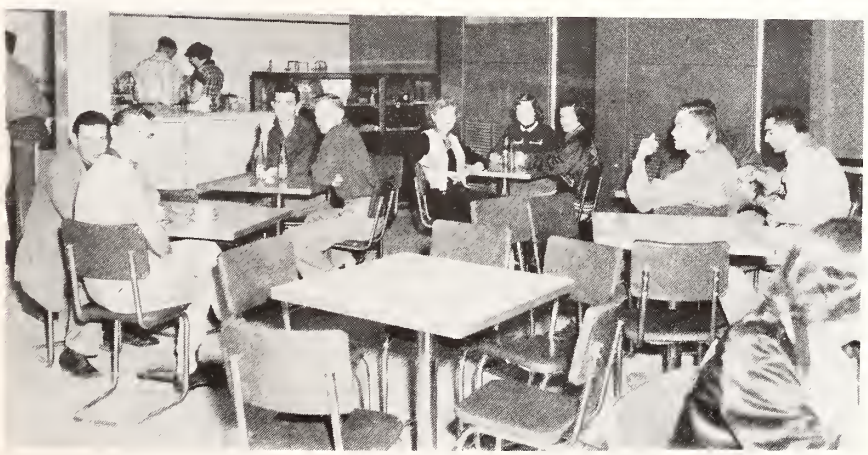

President,
Carmon Cowart;

Vice-President,
Hal Williams;

Secretary,
Jimmy Kimble;

Treasurer,
Billy Gordon;

Reporter,
Cleonae Farmer;

Sponsors,
Mrs. Mullen and Mrs. Weems

SENIORS

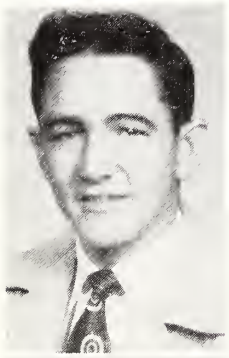

Lamar Abernathy

"All great men are dead—I don't feel so well myself."

Band 4; Representative of Band 4; Hi-Y 4.

Shirley Allen

"A sunny disposition and a pretty face, a rare combination any place."

Collette 4; Y-Teens 4; S. C. A. Council 4.

Jessie Allred

"Kind, helpful, energetic—a friend to all."

Y-Teens 4; Colette 4; College Basketball 4.

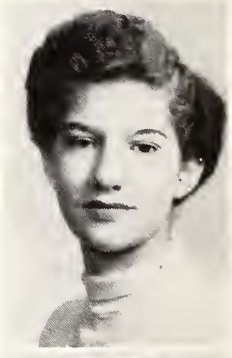

David Barlow

"To know him is to trust him."

Band 1,2,3; Hi-Y 1,2,3,4.

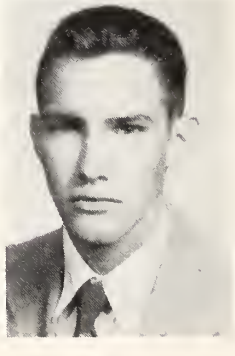

Bobbie Bird

"Leave silence to Saints, I'm but human."

Y-Teens 2,3,4.

Jeann Britt

"Her heart's like the moon—There's a man in it."

Band 1,2,3,4; Y-Teens 1,2, 3,4; 4-H Club 1,2,3,4; president 3; secretary 4; Class Vice-President 1,2; Class Reporter 3.

Sarintha Bullock

"A serious thought never came my way."

Colette 4; Y-Teens 4; Glee Club 4; Annual Staff 4; Confederate Staff 4.

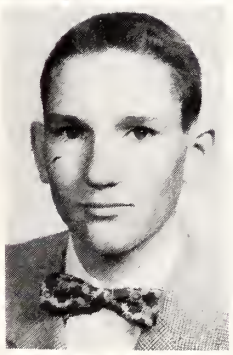

Carmon Cowart

"Maybe he's twins—look at this."

Hi-Y 1,2,3,4; president 4; Tennis 2,3,4; Football 3,4; Basketball 3; B. S. U. 4; Band 1,2,3,4; S. C. A. Council 4; Class Vice-President 3; Class President 4.

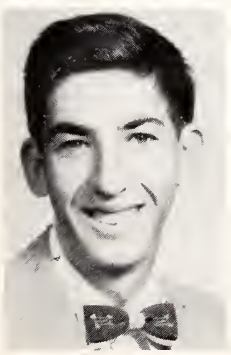

Owen Davis

"If worry was the only cause of death, Owen would live forever."

Hi-Y 4.

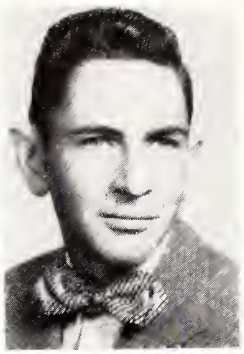

Donald Edwards

"I belong to a union; my books are closed at night."

Hi-Y 4; F.F.A. 4.

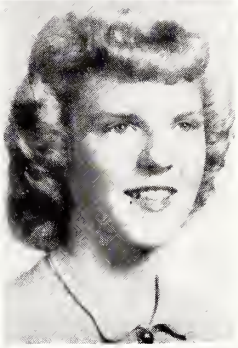

Cleonae Farmer

"Blond hair, blue eyes, and a sweet smile — A Mathematical mind yet—a scatterbrain."

Y-Teens 1,2,3,4; 4-H Club 1,2,3,4, president 4; High School Sextette 3,4; Band 2; Colette 3,4; Class reporter, 2,4.

Edwina Farr

"Rather quiet she seems to be but after 3:00 O'clock—You can't fool me."

Y-Teens 4; Wesley Foundation 4.

Nancy Furr

"Puella pulchra et clara."

Band 1,2,3,4; 4-H Club 1,4; Y-Teens, 1,2,3,4; Service Chairman 2, Treasurer 3, President 4; Cheerleader 4; Class treasurer 1,2,3; Class secretary 3; Annual Staff 4; Confederate Staff 4; S. C. A. Council 4.

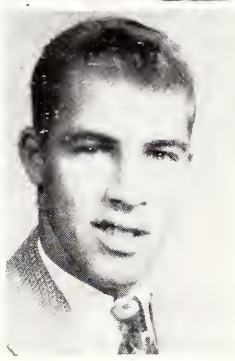

Billy Gordon

"He has achieved success who has lived well, laughed often, and loved much."

Football 1,2,3,4; Basketball 3,4; Most Athletic Boy 3; Hi-Y 1,2,3,4; Baseball 3,4.

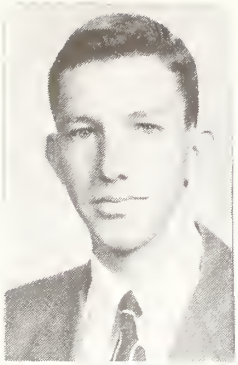

Carsten Hansen

"A little nonsense now and then is relished by the best of men."

Hi-Y 3,4; Secretary 4; Basketball 4; FFA 4; Baseball 4.

Emily Howard

"A little, tiny, pretty, witty, charming she."

Annual Staff 4; Y-Teens 3,4.

Susia Hudson

"She's little, she's wise, she's a terror for her size."

Basketball 1,2,3,4; 4-H Club 2,3,4; Y-Teens 1,2,3,4; Most Athletic Girl 2.

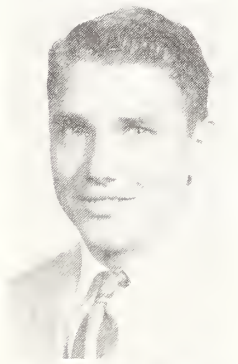

Jimmy Kimble

"His position on the basketball team, along with his good personality, will add to his success."

Football 3,4; Basketball 1, 2,3,4; Captain 3; Co-captain 2; Baseball 1,2,3; FFA 2,3, 4; treasurer 3; vice-president 4; Hi-Y 1,2,3; 4-H Club 1-2-3-4; secretary 1; president 3; Class secretary 4.

Lucille King

"Full of fun, lots of pep, heaps of smiles, that's her rep."

Y-Teens 3,4; Colette 4; College basketball 4.

Helen Lambert

"A heart of gold, a character of noble qualities, and a genuine girl."

Y-Teens 1,2,3,4; 4-H Club 2,3.

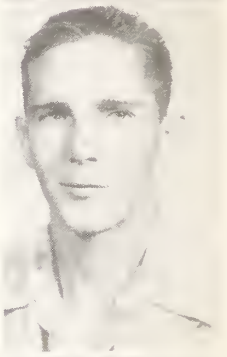

Paul Lofton

"He has a way his very own and we find it very pleasing."

Football 4; Hi-Y 4; FFA 2,. 3,4; 4-H Club 1,2,3,4.

Malcolm Lowery

"Blond, dynamite, especially with football and women."

Football 1,2,3,4; Co-Captain 4; 4-H Club 1,2,3,4; Secretary 2; Baseball 2,3; FFA 2,3,4; Secretary 2,3; Hi-Y 3,4; Class secretary 4.

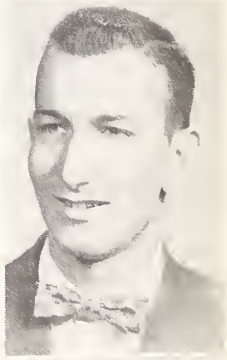

William McCall

"Cheer up, the worst is yet to come."

Hi-Y 3-4; Football 4; B. S. U. 3,4.

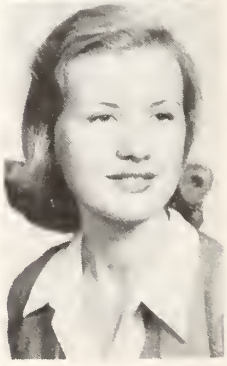

Lavelle McCloud

"Determination is the master key to success."

Y-Teens 1,2,3,4; 4-H Club 1,2,3,4.

Inez McCray

"You think she's quiet, but look at that twinkle in her eye."

Y-Teens 1,2,3,4; 4-H Club 2,3,4; Basketball 1,3,4.

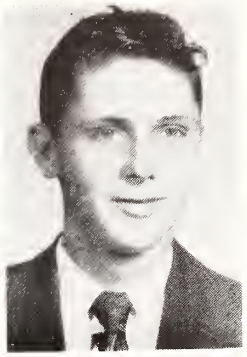

Perry Smith

"I am the master of my fate."

Football 1,2,3,4; Hi-Y 1,2; Basketball 1,2,3; Baseball 1,2,3,4; FFA 2,3; 4-H Club 1,2,3,4.

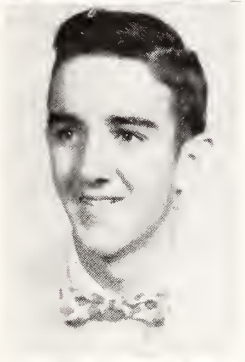

Charlie Mason

"Youth and pleasure should be spent, Age will come, I'll then repent."

SCA Council 4; Football 3,4; Baseball 3,4; Basketball manager 3; Band 4; Hi-Y 3,4.

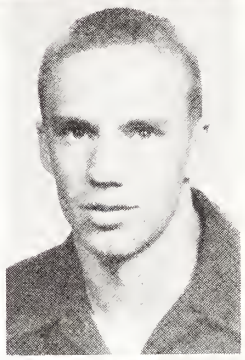

Rivers Sutton

"A good football player and an all-round good fellow."

College football 4.

Frances Munn

"A girl of few words but high ideals."

Y-Teens 2,3,4; 4-H Club 1,2,3,4.

Ann Terry

"Not very tall, in fact, quite small, her good nature is loved by all."

Tennis 3,4; BSU 4; Y-Teens 3,4; Glee Club 3,4.

Sarah Rainey

"There's mischief lurking in her pleasant smile."

Y-Teens 1,2,3,4; 4-H Club 1,2,3,4; Basketball 2.

Jan Terry

"Just as cute as a speckled pup, a perfect model for cheer and good luck."

Tennis 3,4; BSU 4; Y-Teens 3,4; Glee Club 3,4.

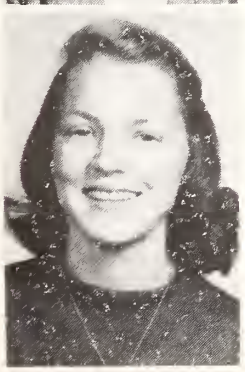

Joyce Smith

"Beauty is part of the finished language by which goodness speaks."

Basketball 1,2,3,4; Cheerleader 3; Y-Teens 1,2,3,4; Secretary 4; Class president 1,2,3; Tennis 3; Band 3; Colette 4; Most Athletic Girl 3; Confederate staff 4; Annual staff 4.

Geniece Walker

"Gentle and modest as a flower."

Y-Teens, 2,3,4; 4-H Club 2,3,4; Basketball 2.

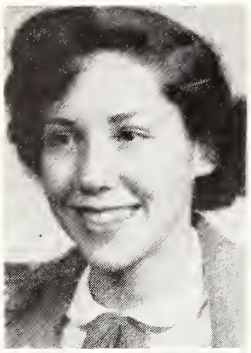

Inez Diamond Weeks

"A fair exterior is a silent recommendation."

Y-teens 1,2,3,4; Publicity chairman 4; Colette 4; 4-H Club 1,2,3,4.

Jeannette Weeks

"A girl with a sweeter disposition would be hard to find."

Y-Teens 1,2,3,4; 4-H Club 1,2,3,4; Basketball, 2,4.

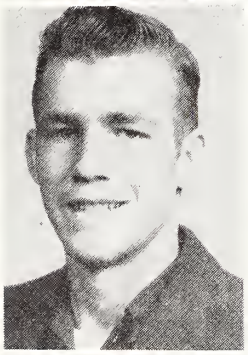

Jerry Weeks

"Mischievous, likeable, an all-round sport."

Football 3,4; 4-H Club 1,2, 3,4; FFA 2,3, vice-president 3; Basketball 3; Hi-Y 4.

Barbara Westerfield

"As merry as the day is long."

Y-Teens 4.

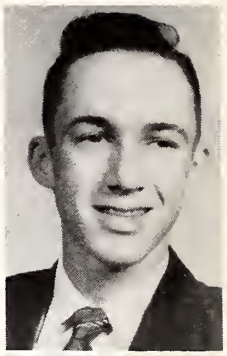

Hal Williams

"He's intelligent why does he try to hide it."

Band 1,2,3,4; Orchestra 1, 2,3,4; Hi-Y 4; Class vice-president 4.

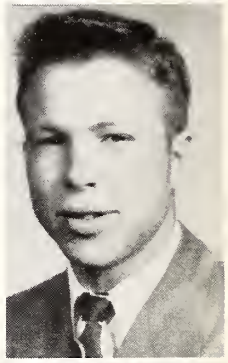

James Williams

"Never a hurry, never a care; always good humored, sure to get there."

Football 3,4; FFA; Hi-Y 1,2,3,4; 4-H Club 1,2,3,4.

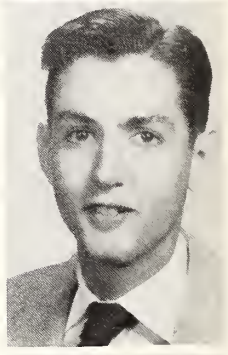

Stanley Winokur

"To strive, to seek, to find."

Glee Club 3,4; BSU 4; Hi-Y 3,4.

Jo Ann Woods

"Gentlemen prefer blonds. Has she a preference?"

Colette 3,4; Y-Teens 1,2,3,4; Class Secretary 1; Basketball 1.

Not Pictured—

Ann Smith Leggett; Grady Jones; Billy Ray Whittington; Gerald Wilson

JUNIORS

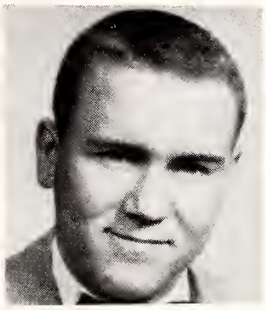

President,
Albert Hennington

Sponsors,
Mrs. Fortenberry,
Mr. Gregory

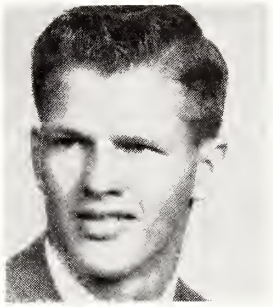

Vice President,
Homer Smith

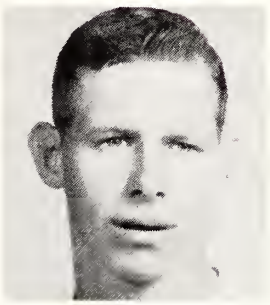

Secretary-Treasurer,
Carlton Cobb

Reporter,
Lucille Watson

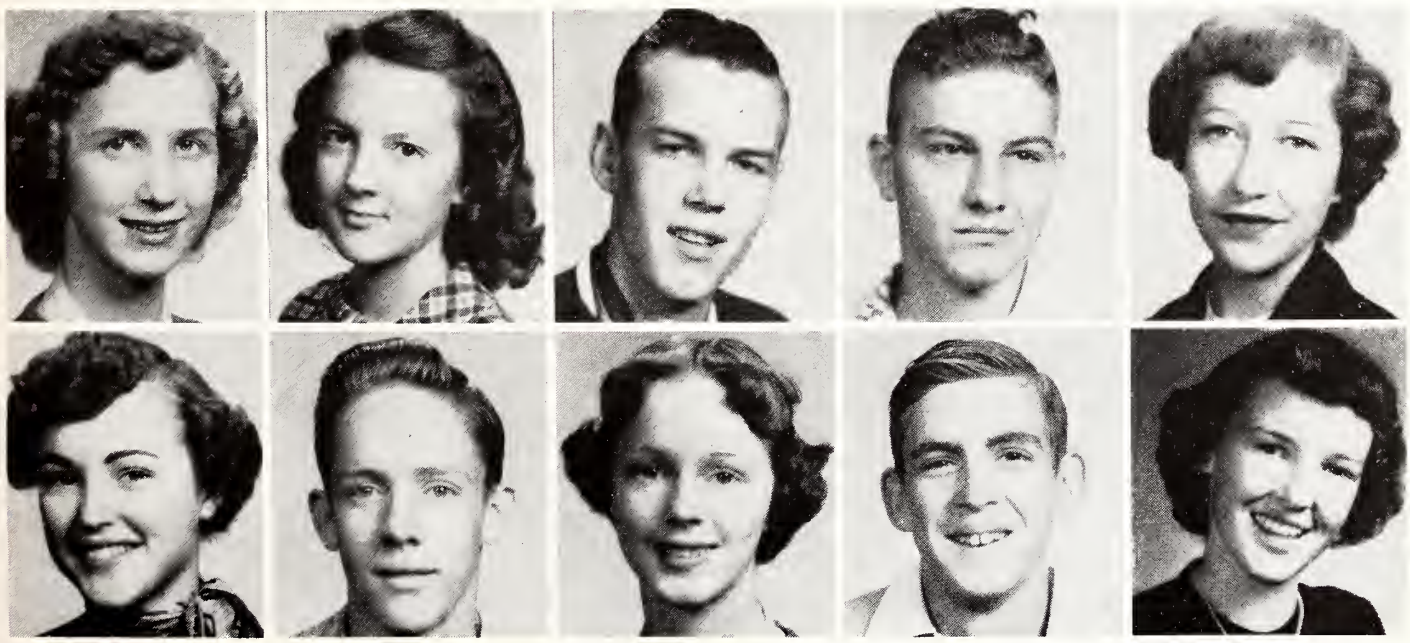

Norma Jean Allen **Hilda Nell Blanton** **Charles Brown** **Gerald Burke** **Carrie Lea Burns**
Annette Case **Virgil Dean** **Jo Edwards** **Howard Elkins** **Margaret Ewing**

Marian Farmer,

Winnie Kate Farmer,

Dorsey Furr

Mary Catherine Greer,

Rebecca Hales,

Elizabeth Hancock

Benny Hennington

Betty Lou Hennington

Doris Mobley Hennington

Robert Henry,

Bernice Howard,

Fort Jones,

Donna Ruth Keenan

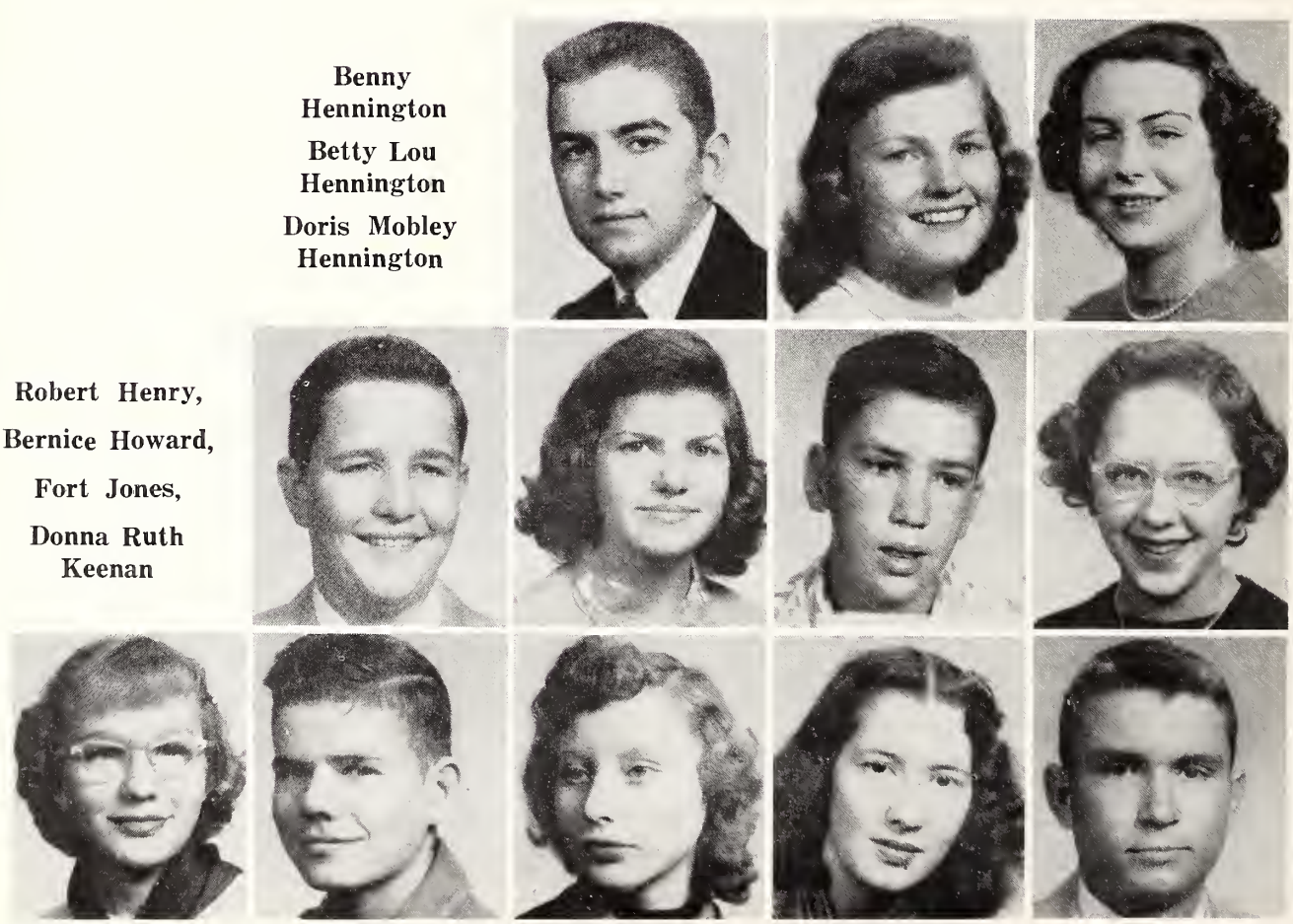

Grace Keys

Robert Earl Keys

Betty Luper

Berniece Lupo

Richard McGee

Patsy Mullican,

Willie Lee Nations,

Richard Phares

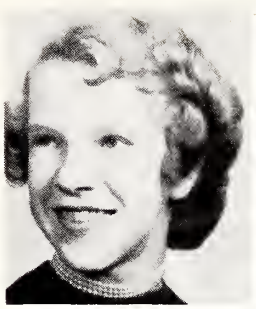

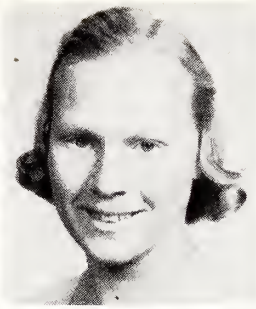

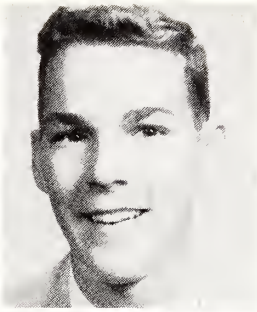

George Randall,

Jerry Rankin,

Larry Ratliff

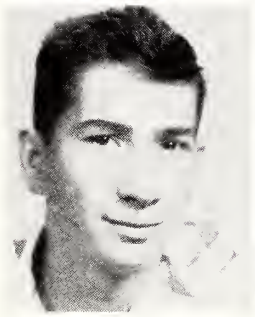

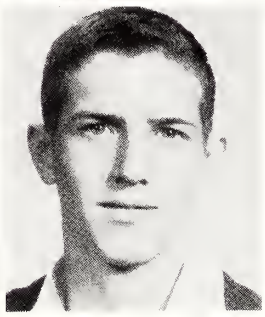

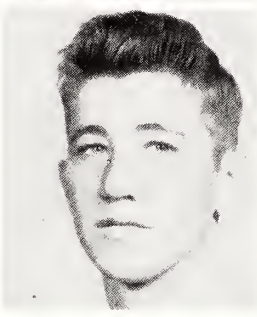

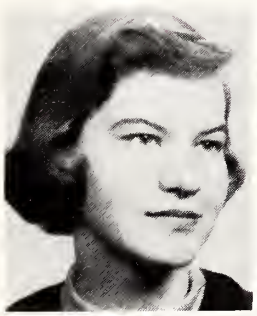

Patricia Ray,

Barbara Richardson,

Shirley Rogers

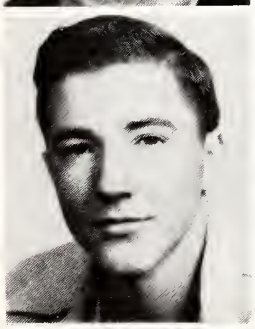

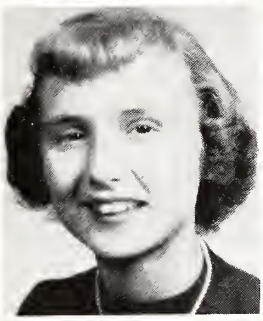

William Russell,

Ruth Smith,

Jimmie Erle Steele

Katherine Steele

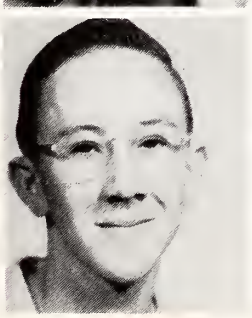

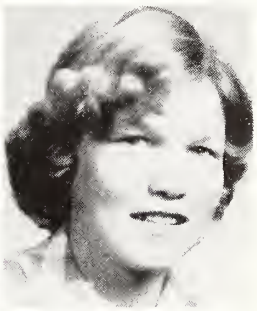

Glen Thompson

Jane Thedford

Sandra Wesson

Jackie Womack

Janie Vinzant

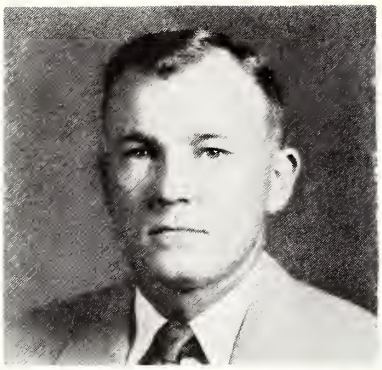

SOPHOMORES

Sponsor,
Mr. Smith

President,
Vice-President
Secretary-Treasurer,
Reporter

Danita Box,

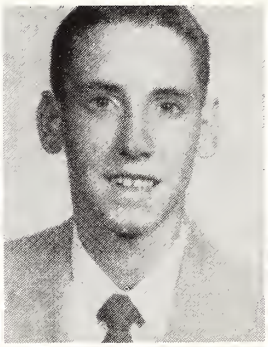

Kenneth Brent,

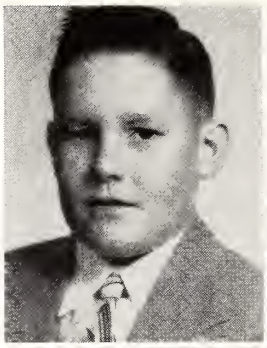

Charles Burnes,

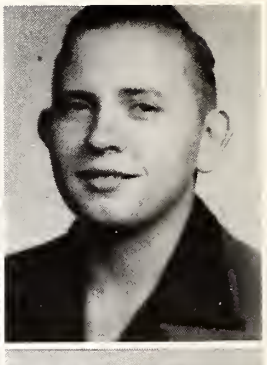

Jerry Douglass

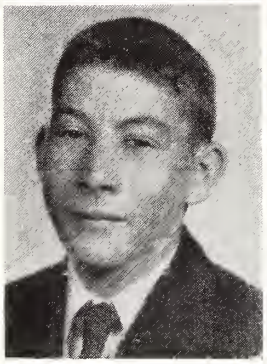

Cleophas Dungan,

Billie Greer,

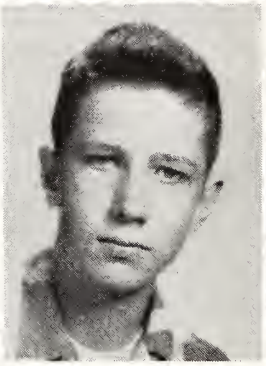

William Harvey,

Joyce Howington

Melba Keys,

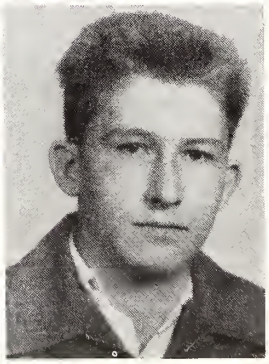

Albert Lea,

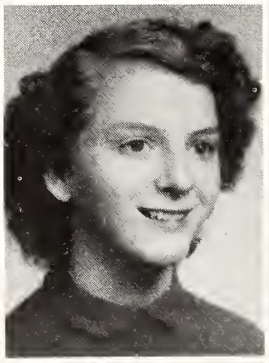

Claudell McInnis,

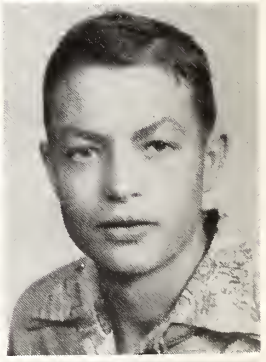

Billy Gene Mullen,

Bobbie Nell Mullen

Margaret Price

Coney Burgess, Joe Nix, Elsie Edwards, Robbie Munson

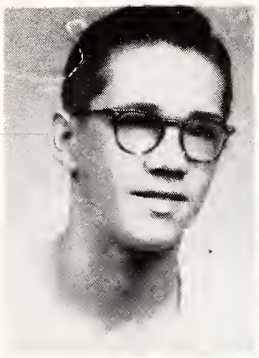
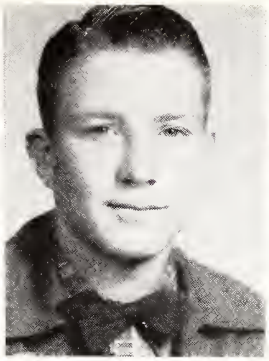

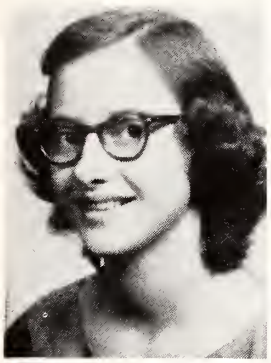
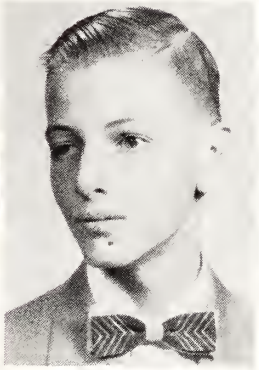
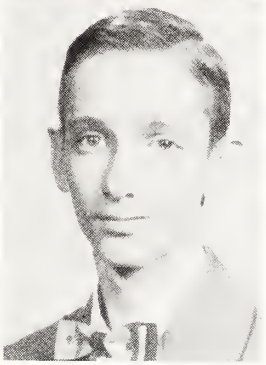

Martha Price, Herbert Ramsey, Hubert Ramsey, Dorothy Russell

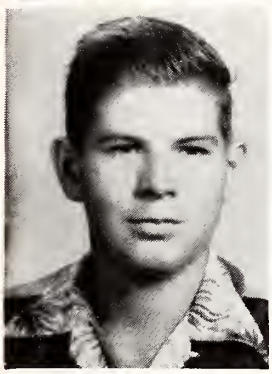

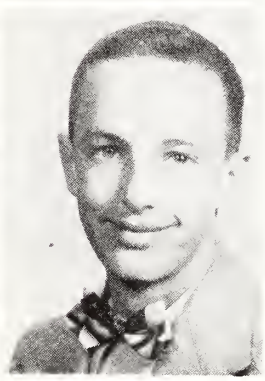

Murray Sandifer, Thomas Thedford, Carolyne Thompson, Lee Varnado

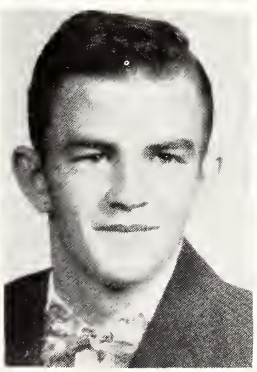
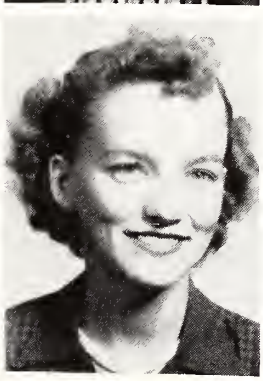
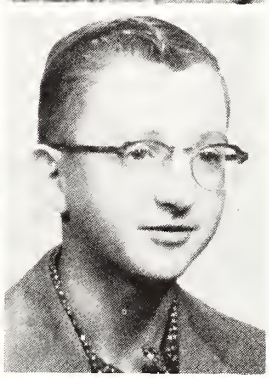

Clarice Watson, Dan Weeks, Florine White, Gene White

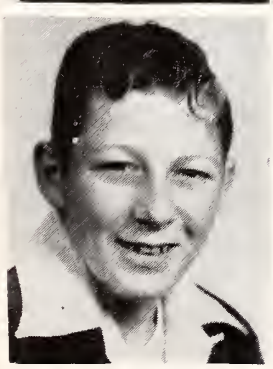

Meredith Woods

Nellie Faye Barlow, Hilda Beard Eula Jane Callender

Sponsors:

Mrs. Byrd,
Mr. Waters

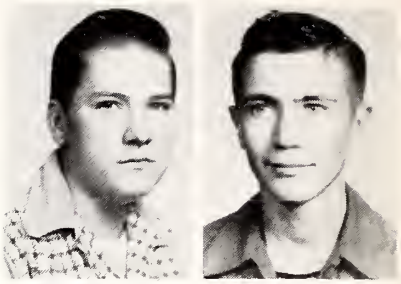

President,
Ralph Burke

Vice President,
Randall Smith

Secretary-Treasurer,
Angelyn Furr

Reporter,
Patsy Smith

FRESHMAN CLASS

Glenn Beasley, Carol Carlisle

Peggy Joyce Bell, Carolyn Case

Barbara Ann Berry, Rowena Case

Robert Berry, Annie R. Coker

Florence Bounds, Geneva Covington

Douglas Davis, Joy Guymon, Myron McFatter, Nancy Price, Hubert Stuart.

Lilla Kathryne Decell, Willie Mae Hamilton, Ann McKay, Linda Purvis, Chas Thompson.

Wayne Derrick, Marvin Hartley, Benton Miller, Willie Mae Roberts, Jimmy Waites.

Jimmie Elkins, Wayne Kimble, Kathleen Munn, Gerald Smith, Mary Arlene Walker.

James Furlow, Lorraine Klar, Jimmy Nations, Vanda Nell Smith, Clyde Warbington.

Bobbie Nell Garner, Eugene McElveen, Mary Newman, Dorothy Stuart, Robert Williams.

CO-LIN

'Activities ~ 1928'

1953 Band and Colettes

S.C.A. Council

President, Arthur East; Vice-President, James Ewing; Secretary-Treasurer, Alice Allen; Co-Program Chairman, Patsy Barrett; Co-Program Chairman, Marilyn Case; Publicity Chairman, Betty Jean Lupo; Sponsor, Miss Grace Huff; Assistant Sponsor, Mrs. Vivian Byrd.

Y.M.C.A

President, Jimmy Douglass; Vice President, Dalton Smith; Secretary-Treasurer, Jerry Berry; Sponsor, John Simpson.

Y.W.C.A.

President, Barbara Hutson; Vice-President, Alice Allen; Secretary, Elsie Halford; Treasurer, Betty Jean Lupo; Sponsor, Miss Willie Mae Hamill.

Westminster Fellowship

President, Bobby Covington; Vice-President, Joanne Covington; Secretary-Treasurer, Sandra Wesson; Program Chairmen, Lanelle Brown, Joanne Covington; Sponsor, Miss Allene McCormick.

Baptist Student Union

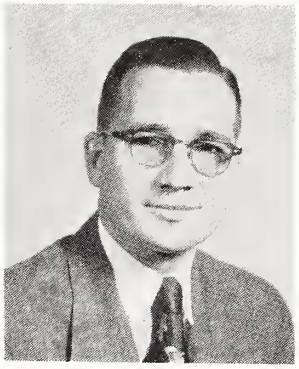

Pastor

Rev. C. F. Barnes

President — Carolyn Thornhill
First Vice-President — Arthur East
First Vice-President — Marilyn Case
First Vice President — Shirley Smith
Second Vice-President — Betty Jean Lupo
Third Vice-President — Mildred Jones
Third Vice-President — Connie Walker
Third Vice-President — Lennie Oglesby
Secretary — Betty Jean Rushing
Treasurer — Dell Page
Reporter — Jerry Williams
Publicity Chairman — Jerry Berry
Song Leader — Barbara Hutson
Pianist — Vivian Smith
YWA Representative — Donnis Brent
Sunday School Representative — Barbara Crosby
Presidents of Training Unions — Jerry Williams, Joy Ritchie, Betty Jo Hawthorn, Cleonae Farmer
Sponsor — Miss Genevieve Williams
Assistant Sponsor — Mrs. Vivian Byrd

Y W A

President—Mildred Jones
Vice-President,
Betty Jean Rushing,
Secretary-Treasurer—Dell Page
Sponsor—Miss Jane Koelz

Wesley Foundation

First Semester Officers		Second Semester Officers
Wynnifred Turnage	President	Betty Ruth Wilson
Lloyd Calcote	Vice-President	Carolyn Holloway
Alice Allen	Secretary	Erma Peavey
James Ewing	Treasurer	James Ewing
Elsie Halford	World Friendship	James Calcote
Betty Jo Fallin	Recreation	Betty Lou Alford Margaret Hammock
Martha Green	Worship	Emogene Sones
Zoe Ann Johnson	Worship	Martha Small
Cliff Smith	Community Service	Cliff Smith
Carolyn Holloway	Pianist	Margaret Ewing
Betty Lou Alford	Song Leader	Wiley Sellers
Betsy Ross	Worship Center	Betsy Ross

Director: Mrs. J. M. Ewing

Newman Club

President, Sammy Anselmo; Vice-President, Robbie Munson; Sponsor, Mr. R. K. Carver.

Y-Teens

President, Nancy Furr; Vice President, Margaret Ewing; Secretary, Joyce Smith; Treasurer, Norma Jean Allen; Sponsor, Mrs. Cordelia Harvey.

Hi-Y

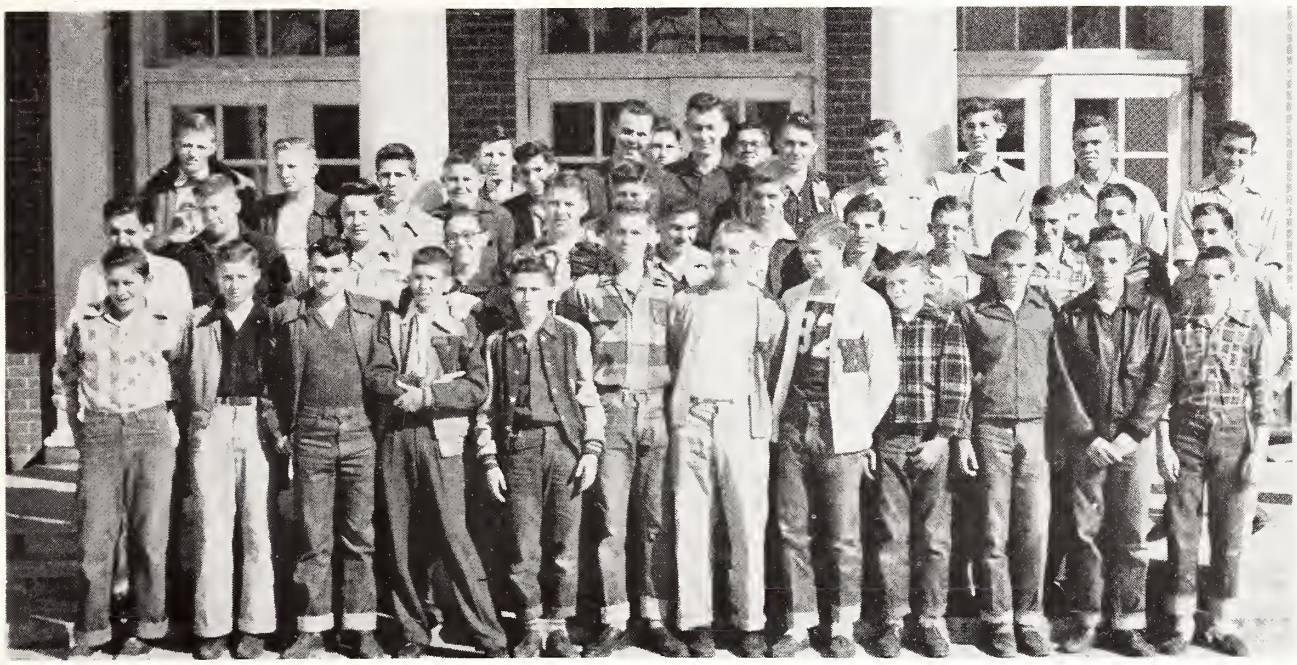

President, Carmon Cowart; Vice-President, Albert Hennington; Secretary-Treasurer, Pete Hanson; Sponsor, Mr. John Gregory

Phi Theta Kappa

President, Marilyn Case; Vice-President, Dorothy Ann Smith; Secretary, Edith Waites; Treasurer, Charlie King; Reporter, Janice Sanderson; Sponsor, Miss Lula Stevens.

International Relations Club

President, George Blair; Vice-President, Dorothy Smith; Secretary-Treasurer, Martha Green; Reporter, William Allred; Sponsor, Mr. Buford Frazier.

National Guard

Commanding Officers: First Lieutenant Grover Smith; First Sergeant George E. Blair. Caretaker: Sergeant First Class James A. Watson.

Future Teachers of America

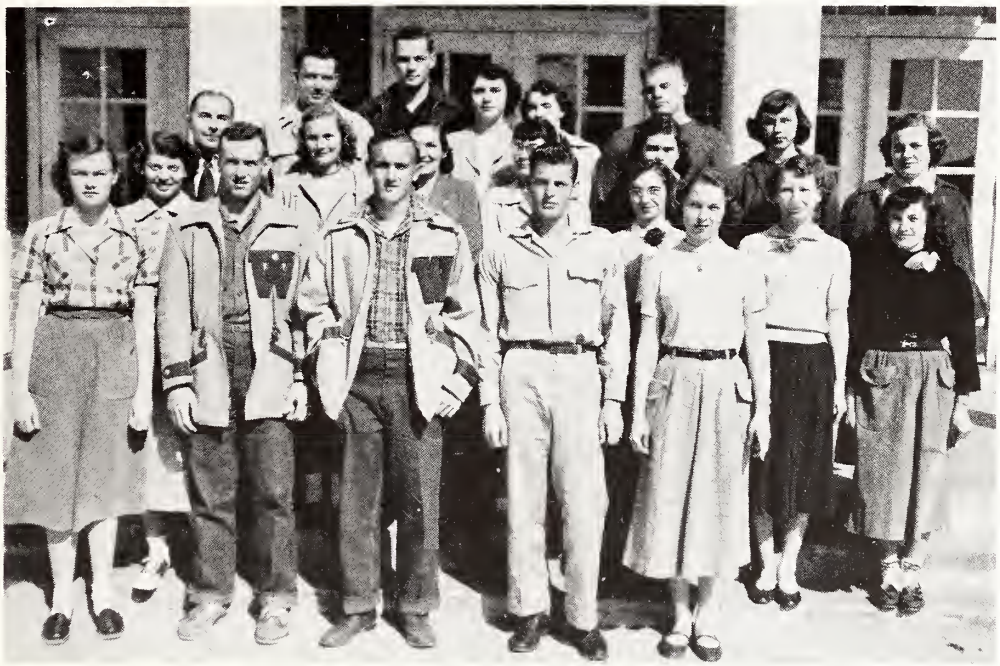

President, Bobby Smith; 1st Vice-President, Charlie King; 2 nd Vice-President, Edith Waites; 3rd Vice-President, Jerry Berry; Secretary, Betty Jean Rushing; Treasurer, Elsie Half ord; Reporter, Ruth Childs; Librarian, Fran McGehee; Sponsor, Mr. Buford Frazier.

Confederate Staff

Editor, Nita Faye Smith; Associate Editor, Sammie Carr; B usiness Manager, Ottis Byrd; News Editor, Margaret Hammock; Sports Editor, Billy Allred; Feature Editor, Betty Wi lson; Exchange Editor, Barbara Hutson; Sponsor, Mr Wallace Gray.

Dramatics Club

President, John Freeman; Vice-President, Margaret Hammock; Secretary, Jerry Williams, Sponsor, Mr. William Gray.

Debate Club

Mr. Wallace Gray, Sponsor; William Allred; Barbara Hutson; Marilyn Case; Emogene Sones; Jimmy Ewing; Sylvia Spring; Gordon Shoemaker.

Home Economics Club

President, Betty Jean Rushing; Vice-President, Betty Jo Fallin; Secretary-Treasurer, Dell Page; Sponsor, Miss Allene McCormick.

Agriculture Club

President, Shirley Smith; Vice-President, Hollie Sojourner; Secretary, Linton Strong; Treasurer, Ray Sewell; Reporter, Charlie Martin; Sponsor, Mr. T. S. Myers.

Glee Club

President, Lewis Bridges; Vice-President, Martha Green; Secretary-Treasurer, Peggy Robinson; Librarians, Barbara Farr, Connie Walker; Director, Mr. Leslie Reeves.

Girls' Sextette

Peggy Robinson, Jane Hulbert, Barbara Hutson, Martha Green, Sylvia Spring, Lanelle Brown.

Boys' Quartette

John Beacham, Wiley Sellers, Jimmy Ewing, Lewis Bridges.

Elected Student Officers' Committee

Row 1: Alice Allen, Marilyn Case, Barbara Hutson, Janice Sanderson. Row 2: Arthur East, Warren Harper, Charles Cottingham, Kerry Pitts. Row 3: Jimmy Douglass, Mr. James Ewing, (Sponsor), Dalton Smith.

FUTURE FARMERS OF AMERICA

President, Homer Smith; Vice President, Jimmy Kimble; Secretary, Mac Lowery; Treasurer, Jerry Rankin; Sponsor, Grover Smith.

THE COLETTES

Shirley Allen, Jessie Allred, Melba Benton, Danita Box, Peggy Brent, Lenell Brown, Jo Ann Covington, Inez Diamond, Margaret Ewing, Cleonae Farmer, Elizabeth Hancock, Wanda Harrison, Marva Rie Hastings, Betty Lou Hennington, Shirley Hicks, Jane Hurlbert, Zoe Ann Johnson, Lucille King, Gloria Lee, Betty Jean Lupo, Edna Earle Magee, Barbara Richardson, Janice Sanderson, Joyce Smith, Mary Ann Smith, Patricia Stevens, Sue Storey Mary Beth Sykes, Sandra Wesson, Geraldean Woods, Jo Ann Woods, Margaret Wooten, Barbara Young.

CO-LIN Show Band

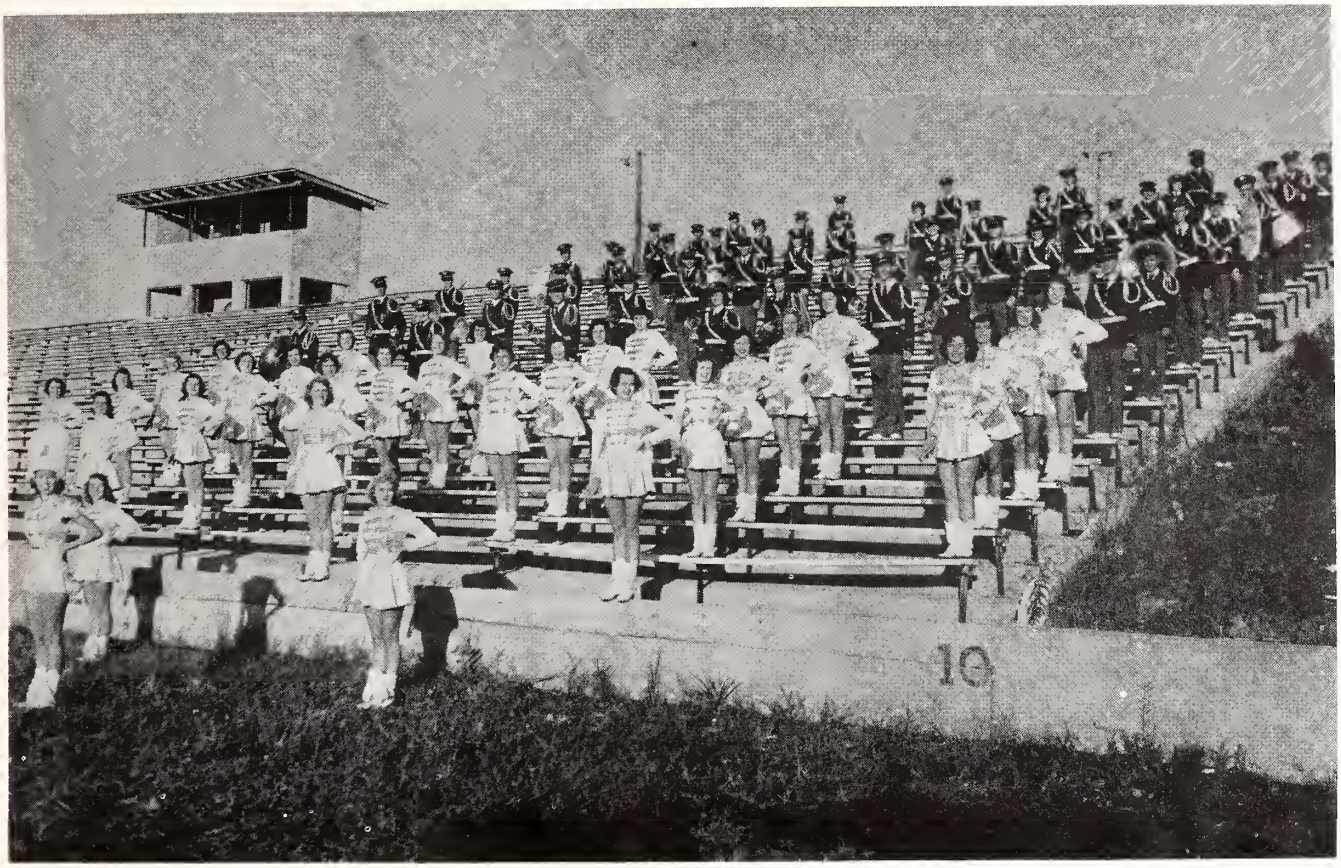

President, Charles Cottingham; Vice President, Janice Sanderson; Secretary-Treasurer, Nancy Cagle; Reporter, Lamar Abernathy;

Mr. and Mrs. Ralph Franklin, Directors

Janice Sanderson, Head Colette

The Trillium Staff

Seated: **Dorothy Holloway,** Activities Editor
Raiford Crews, Editor
Betty Jeanne Lupo, Snapshot Editor
Standing: **David E. Whitfield,** Photographer
Barbara Farr, Asst. Class Ed.

Jean Thompson, Typist and Class Ed.

Seated: **George Williamson,** Business Manager;
Charles Cottingham, Asst. Business Mgr.
Standing: **Betty Dumas,** Ads
Charles King, Sports Editor

High School Class Editors:
Nancy Furr, Joyce Smith, Margaret Ewing

Art: **Charlie Evans**

VOCATIONAL EDUCATION

Drafting Class

Auto Mechanics Class

Woodwork Class

THE FARM

The Dairy Barn

Pasture and Part of Herd

Mr. Myers with Cows

Masque and Wig Presents

THE HAPPY JOURNEY:
Hal Robbins; Carolyn Thornhill; Jack Coleman; Betty Jean Lupo; K. V. Estess; Marilyn Case

THE GLASS MENAGERIE:
Barbara Hutson; Jerry Williams; Joan Covington; Bill Allred

THE IMPORTANCE OF BEING EARNEST:
James Ewing; Gordon Shoemaker; John Freeman; Chalmers Collins; Jerry Williams; Sylvia Springs; Barbara Hutson; Imogene Sones; Virgie Horton

JOINT OWNERS OF SPAIN:
Betty Lou Alford; Margaret Hammock; Connie Walker; Nita Faye Smith

MOONY'S KID:
Fran McGehee; John McAlpin

AMERICA

Sports

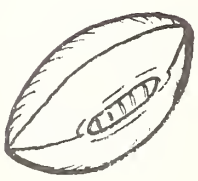

1928

1953

Co-Lin Wolves

First Row: R. Grenn, Dillard, C. Grenn, Harper, G. Smith, King, Lollar, Jones
Second Row: D. Smith, Meibaum, Sutton, Bailey, Bullock, Holcomb, Anselmo, Corban, Stringer, Runnels
Third Row: Kimble, Watson, McAlpin, B. Smith, East, Dalrymple, Lewis, Robichaux, Carmody, Baker, Couch, Benson, Milner, Norton, Douglass

Waites, Coach

Gregory, Coach

Waters, Coach

Anselmo, Guard

Bailey, Halfback

Baker, Tackle

Benson, Quarterback

Bullock, Halfback

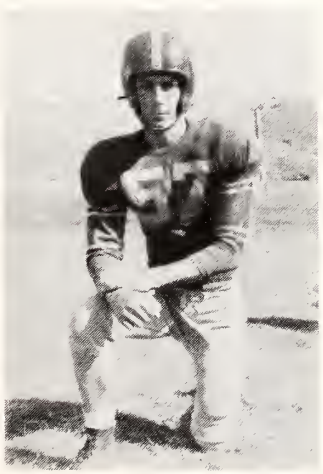

Carmody, End

Corban, Guard

Couch, End

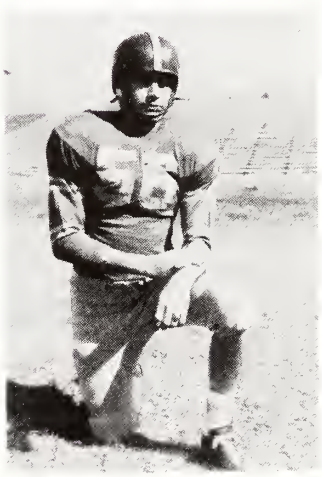

Dalrymple, Tackle

Dillard, Halfback

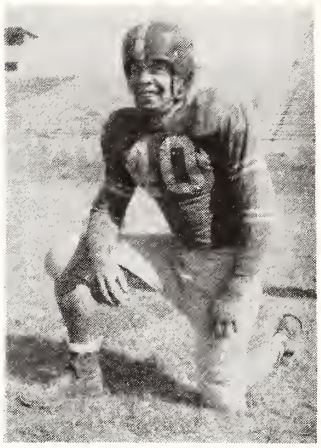

Douglass, Center

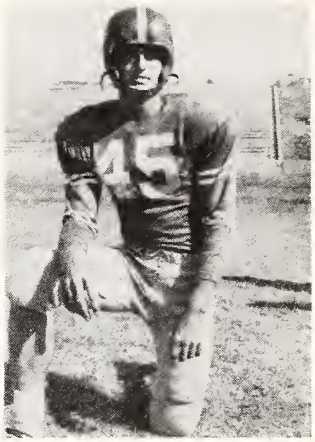

East, Halfback

C. Grenn, Halfback

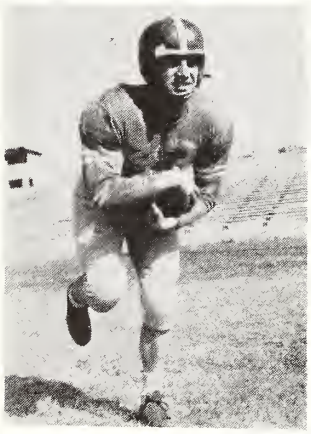

R. Grenn, Fullback

Harper, Quarterback

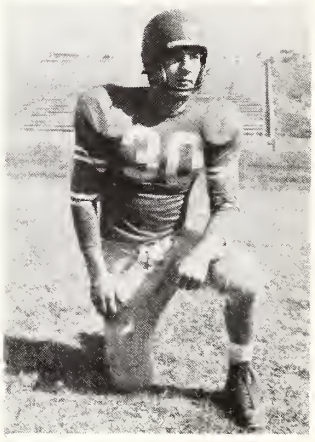

Holcomb, Guard

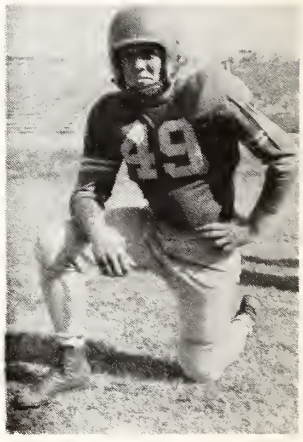

Jones, Guard

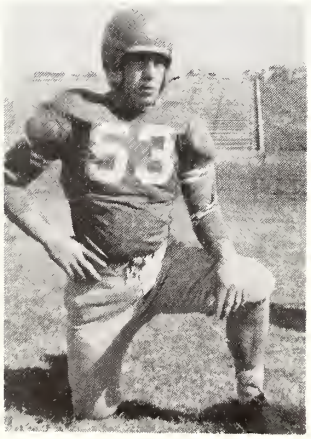

Kimble, Tackle

King, End

Lewis, Tackle

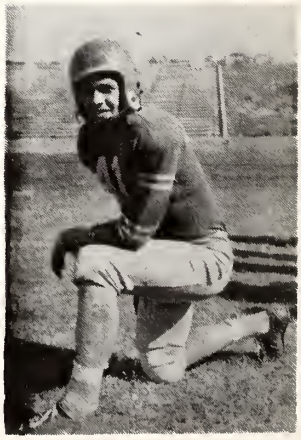

Lollar, End

McAlpin, End

Meibaum, Guard

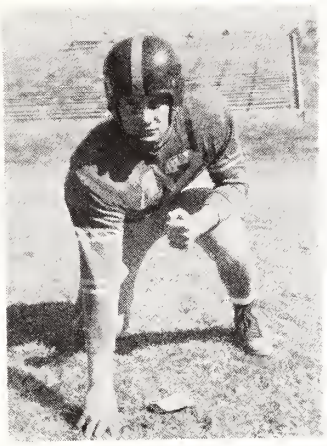

Milner, End

Norton, Halfback

Robichaux, End

Runnels, Guard

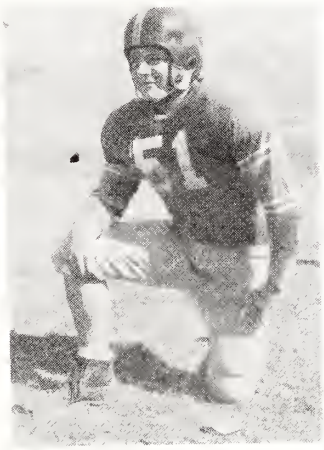

B. Smith, Tackle

D. Smith, Fullback

G. Smith, Center

Stringer, End

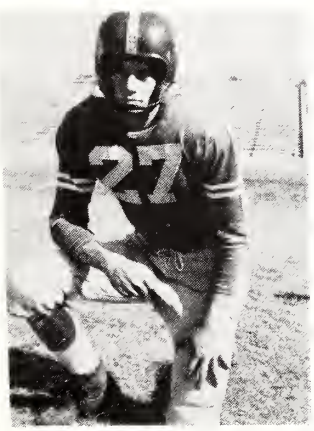

Sutton, End

Watson, Guard

Scores for Games

Co-Lin	25	Summit	0
Co-Lin	13	Hinds	21
Co-Lin	14	Scooba	28
Co-Lin	41	Senatobia	7
Co-Lin	42	Itawamba	0
Co-Lin	0	Poplarville	48
Co-Lin	25	Perkinston	14
Co-Lin	14	Moorhead	13
Co-Lin	20	Decatur	14
Co-Lin	9	Jones	7
Co-Lin	33	Holmes	7

Alma Mater

Hail Copiah-Lincoln
Sons and daughters true
Pledge thee our love
We'll sing thy praise anew.
Faithful and loyally
We'll ever honor thee,
We'll push thy colors on
To Victory.

College Cheerleaders

Nita Faye Smith, Head Cheerleader
Wilton Bishop
Jo Edwards
Betty Jo Fallin
Peggy Smith
Lucille Watson
Betty Ruth Wilson

High School Cheerleaders

Lucille Watson, Head Cheerleader
Norma Jean Allen
Jo Edwards
Nancy Furr
Patsy Mullican
Dorothy Stuart

Freshman Maid
Pat Stevens
Escort
Karl Brent

Queen Nancy Cagle **Escort** Jerry Durr

High School Maid
Betty Lou Hennington
Escort
Coney Burgess

Homecoming Court

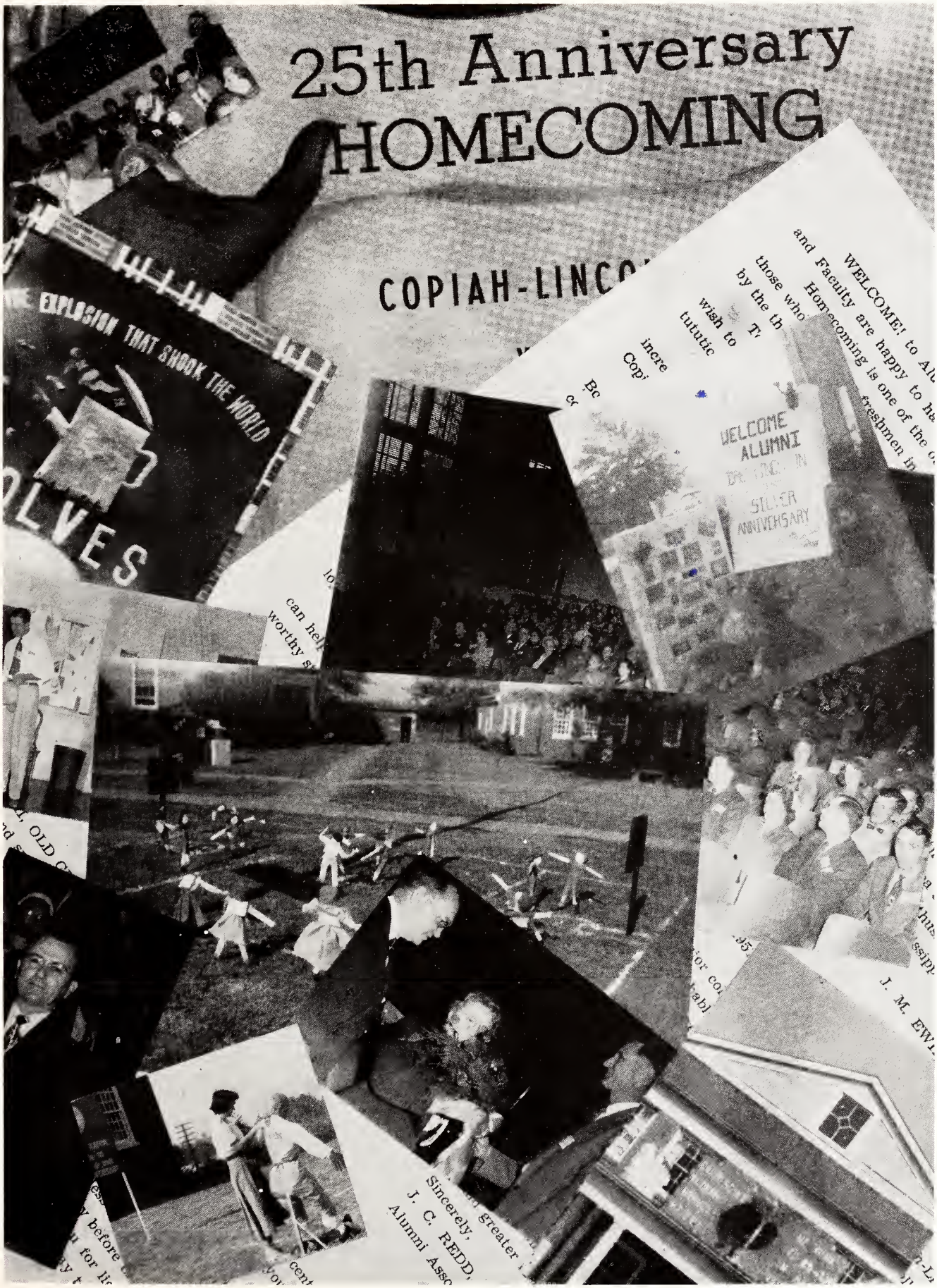
25th Anniversary
HOMECOMING
COPIAH-LINCO
EXPLOSION THAT SHOOK THE WORLD
WELCOME ALUMNI
SILVER ANNIVERSARY
Sincerely,
J. C. REDD,
Alumni Asso

Co-lin Wolf Cubs

First Row: (left to right) Tommy Rankin (Manager) Williams, Cowart, Earls, Warbington, Hartley, Beasley, McElveen, Waites, Berry, Hall, P. Smith
Second Row: Lofton, J. Weeks, Nix, Brent, Dungan, Lee, Woods, Varnado, Burgess, D. Weeks, B. Hennington
Third Row: Coach Waters, Jones (Manager), Mason, Cobb, Lowery, Rankin, Bland, McInnis, Kimble, McCall, McGee, G. Burke, McCray, Ratliff, Gordon, A. Hennington, H. Smith, R. Burke (Manager)

Scores For Games

Co-Lin	0	Utica	6
Co-Lin	26	New Hebron	0
Co-Lin	21	Monticello	25
Co-Lin	6	Meadville	20
Co-Lin	0	Perkinston	26
Co-Lin	33	C. H. S.	12
Co-Lin	27	Georgetown	0

College Girls' Basketball Team

Row one: Zoe Ann Johnson, Betty Dumas, Lucille King

Row two: Betty Campbell (Manager), Geneva Bell, Barbara Byrd, Dorothy Holloway, Donnis Brent, Louise Brown, Myra Jo Walker.

Schedule of Games

Ellisville at Wesson, Goodman at Goodman, Moorhead at Moorhead, Hinds at Wesson, Scooba at Wesson, Southwest at Summit, Perkinston at Perkinston, Poplarville at Poplarville, Holmes at Wesson.

Moorhead at Wesson, Summit at Wesson, Ellisville at Ellisville, Perkinston at Wesson, Poplarville at Wesson, Hinds at Raymond, Decatur at Decatur, Scooba at Scooba.

Geneva Bell

Donnis Brent

Louise Brown

Barbara Byrd

Betty Dumas

Dorothy Holloway

Zoe Ann Johnson

Lucille King

Myra Jo Walker

Basketball Team

Row one: Mike Lusk, Billy Bass Thames, Charles Gilbert, Edward Faust, Tommy Brown, Willie Coleman
Row two: Bill Huckaby, Howard McClelland, Bob Huckaby, Milton Robichaux, Bernard Riley, Max Edwards, Coach Waites

SCORES FOR GAMES

Co-Lin	65	Ellisville	57
Co-Lin	54	Holmes	72
Co-Lin	77	Sunflower	66
Co-Lin	84	Hinds	49
Co-Lin	94	Scooba	66
Co-Lin	73	Summit	71
Co-Lin	79	Perkinston	63
Co-Lin	68	Poplarville	57
Co-Lin	88	Holmes	80
Co-Lin	98	Sunflower	65
Co-Lin	84	Summit	64
Co-Lin	73	Ellisville	65
Co-Lin	87	Perkinston	59
Co-Lin	79	Poplarville	47
Co-Lin	85	Hinds	63
Co-Lin	57	Decatur	72
Co-Lin	67	Scooba	72
Co-Lin	58	Decatur	68

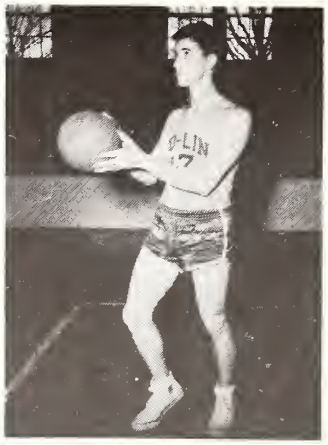

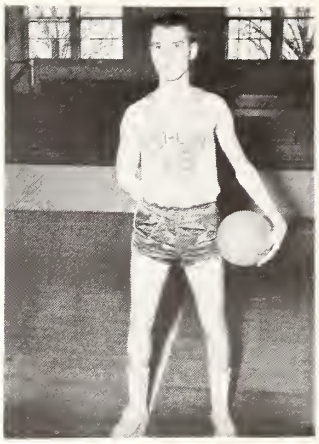

Brown
Coleman
Edwards

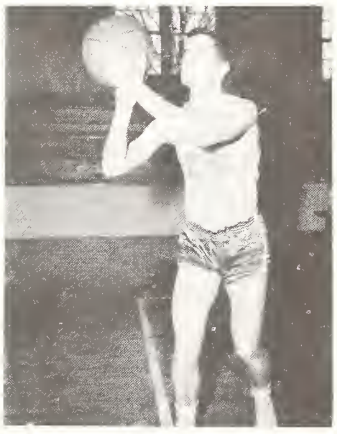

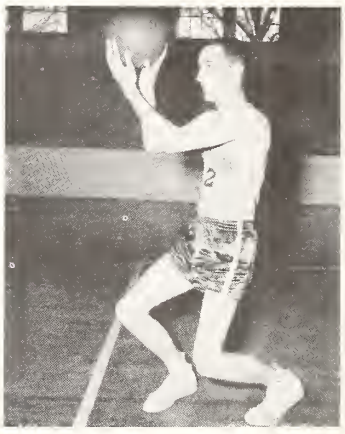

Faust
Gilbert
Bill Huckaby

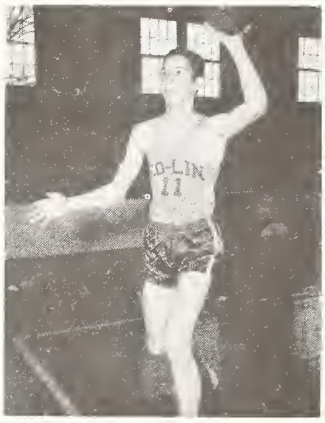

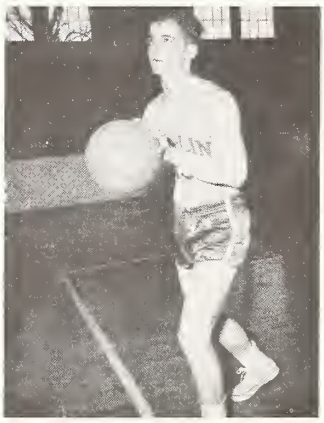

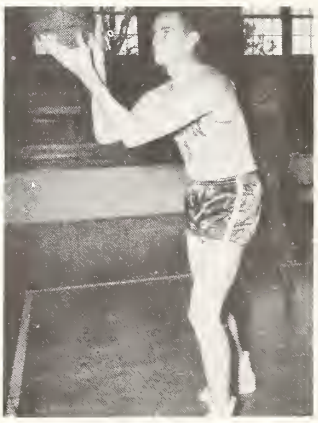

Bob Huckaby
Lusk
McClelland

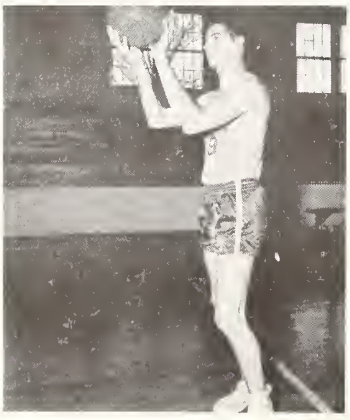

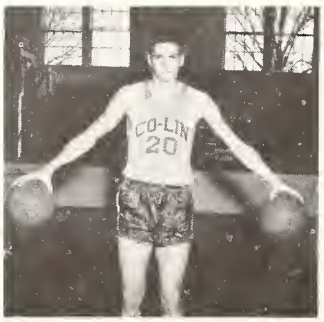

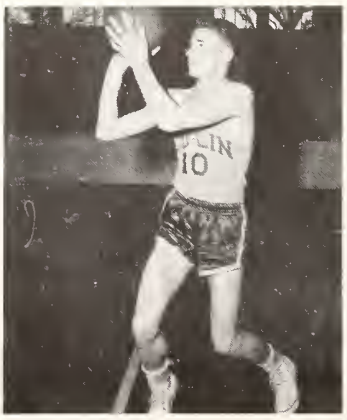

Riley
Robichaux
Thames

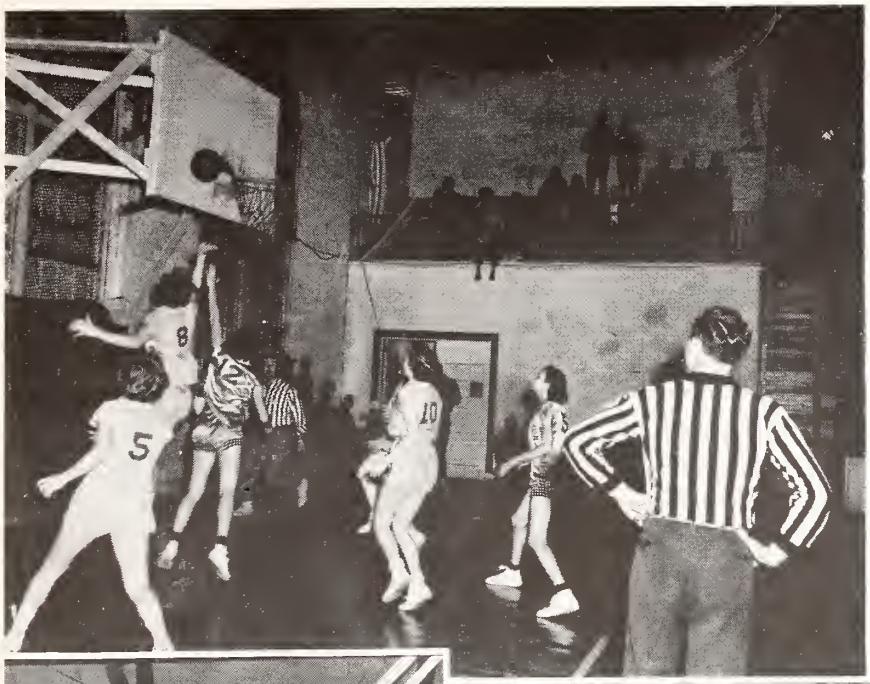
8
5
10

00

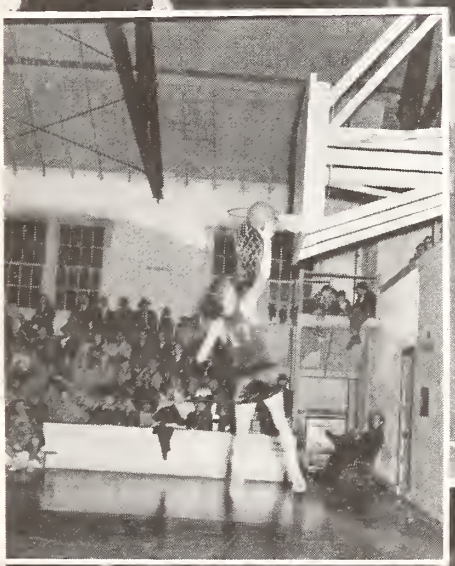

23

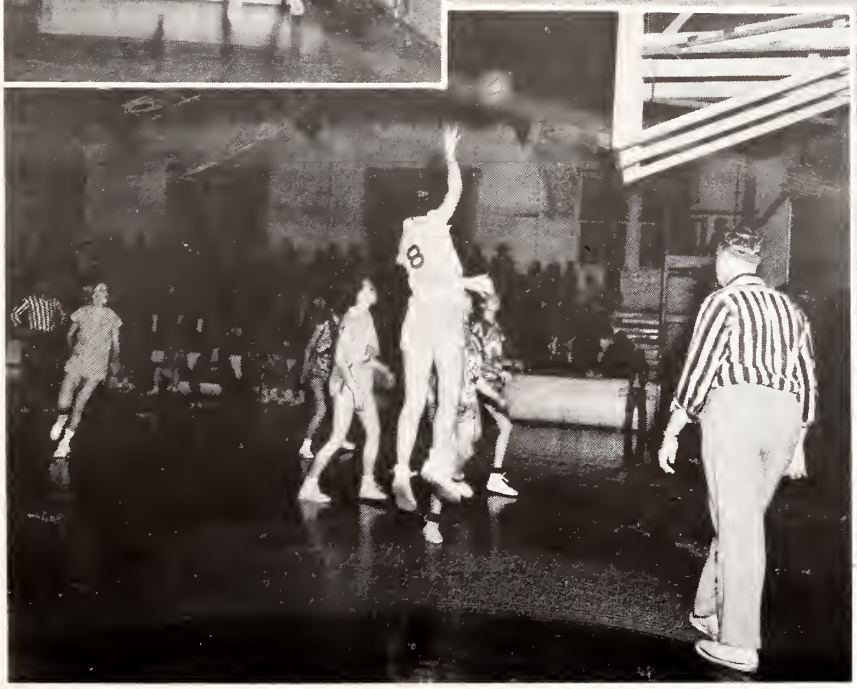
8

High School Basketball Team

Row one: Lucille Watson (Manager), Susie Hudson, Bobbie Nell Garner, Patsy Smith, Jo Edwards
Row two: Danita Box (Manager), Barbara Richardson, Margaret Ewing, Joyce Smith, Janie Vinzant, Janette Weeks, Inez McCray, Winnie Kate Farmer, Coach Myers

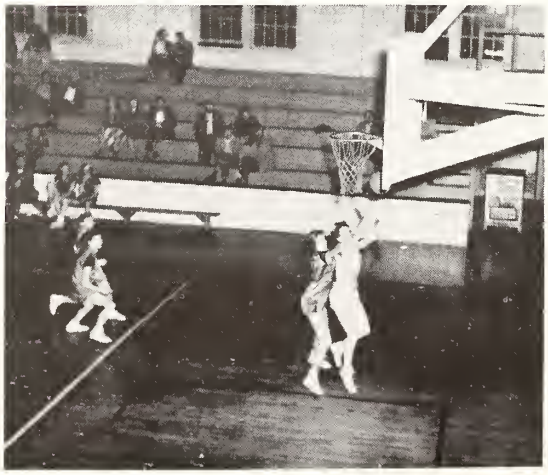

Scores For Games

Co-Lin	25	Brookhaven	39
Co-Lin	30	West Lincoln	36
Co-Lin	32	Fair Oak Springs	34
Co-Lin	41	Heuck's Retreat	59
Co-Lin	34	Loyd Star	47
Co-Lin	35	Georgetown	24
Co-Lin	39	Monticello	34
Co-Lin	37	Magnolia	45
Co-Lin	33	Heuck's Retreat	45
Co-Lin	33	Fair Oak Springs	37
Co-Lin	54	Georgetown	30
Co-Lin	41	Meadville	33
Co-Lin	28	Meadville	31
Co-Lin	47	Monticello	29
Co-Lin	42	Crystal Springs	46

High School Basketball Team

Row one: Kenneth Brent, Charles Bland, Jimmy Waites, Bennie Hennington, Carlton Cobb, Billy Gordon
Row two: Coach Waters, Charles McInnis, Charles Brown, Pete Hanson, Jimmy Kimble, Homer Smith, Thomas McCray

SCORES FOR GAMES

Co-Lin	48	Brookhaven	35
Co-Lin	27	West Lincoln	33
Co-Lin	54	Fair Oak Springs	37
Co-Lin	59	Heuck's Retreat	21
Co-Lin	28	Loyd Star	66
Co-Lin	39	Georgetown	25
Co-Lin	47	Heuck's Retreat	25
Co-Lin	28	Monticello	42
Co-Lin	55	Woodville	19
Co-Lin	61	Summit	40
Co-Lin	41	Meadville	33
Co-Lin	50	Heuck's Retreat	21
Co-Lin	34	Georgetown	45
Co-Lin	41	Meadville	43
Co-Lin	44	Meadville	49
Co-Lin	26	Monticello	25
Co-Lin	48	Monticello	49
Co-Lin	55	Brookhaven	38
Co-Lin	57	Liberty	39

Tournament Scores

Co-Lin	47	Columbia	24
Co-Lin	32	Monticello	28

Features

19 28

1953

MISS

COPIAH-LINCOLN

Janice Sanderson

MR.

COPIAH-LINCOLN

Max Edwards

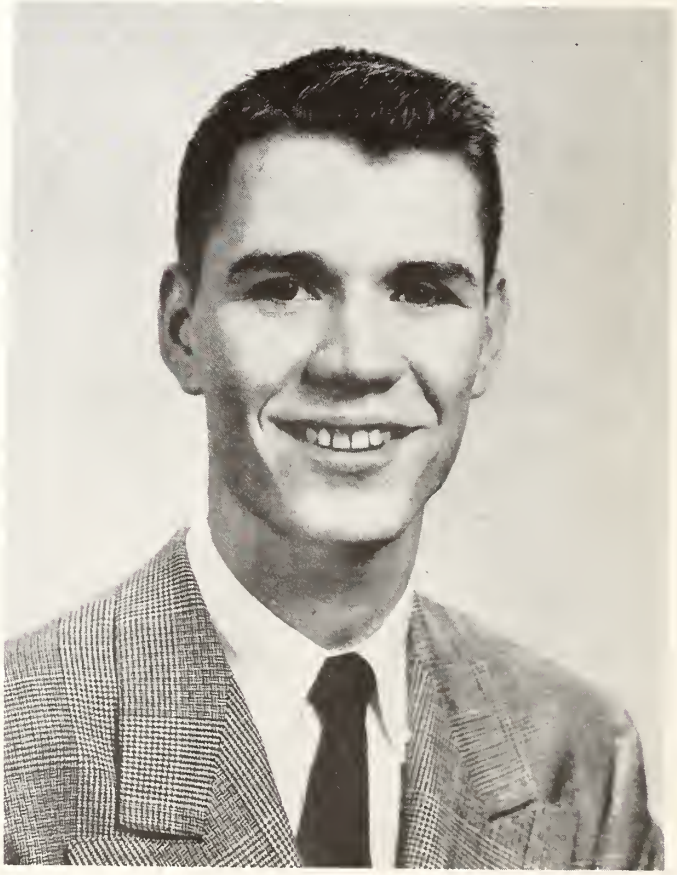

OUR

SELECTOR

Jeff Chandler

Universal-International Star

Hero of "Broken Arrow"

and

Judge of Co-Lin's

Beauties for 1953

JEFF CHANDLER

January 27, 1953

James Ewing, Jr.
Feature Editor, Co-Lin Trillium
Copiah-Lincoln Junior College
Wesson, Mississippi

Dear Mr. Ewing:

There I've done it! And I'm sure what I've done will make new and numerous enemies for me; but before you think too harshly of me, remind yourself that mine was a valorous task, fortified not at all with any room for discretion. I wish I could have pronounced all the young ladies winners, for certainly they are all lovely, but you limited me.

My thanks again, for honoring me with this great privilege.

Most sincerely,
Jeff Chandler

JC:ph
Encl.

JEFF'S SELECTIONS

In the numbered group:

1st - #3, Betty Jeanne Lupo

Runners-up - #4, Edna Earle Magee
#6, Betty Ruth Wilson

In the alphabetized group:

1st - B, Margaret Ewing

Betty Jeanne Lupo

Most Beautiful Girl

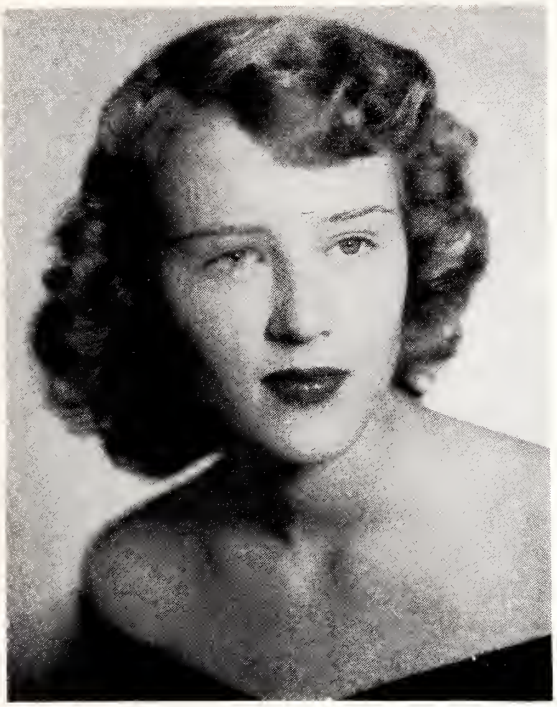

Edna Earle Magee

Betty Ruth Wilson

Beauties

Margaret Ewing

Most Beautiful Girl in High School

Barbara Hutson

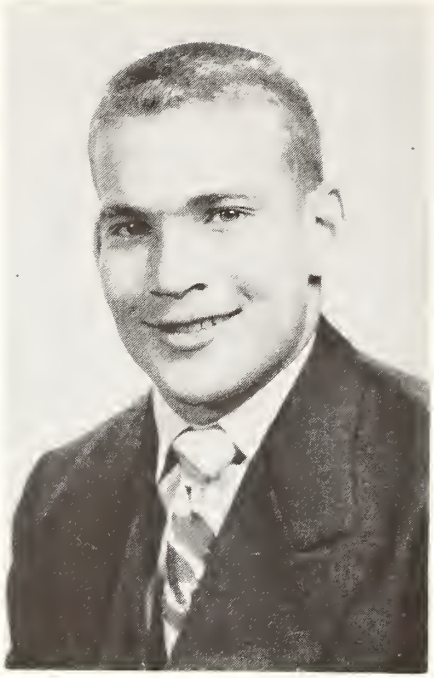

Dalton Smith

Melba Benton

CAMPUS

Charles Gilbert

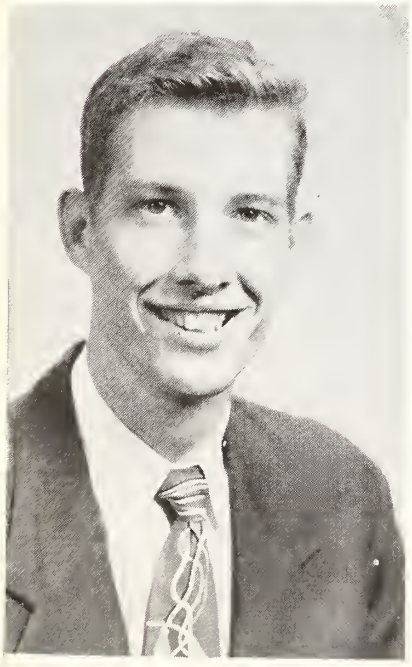

Nita Faye Smith

Bob Huckaby

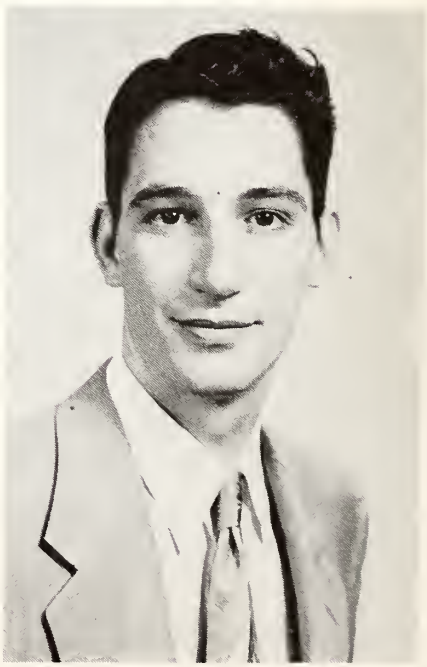

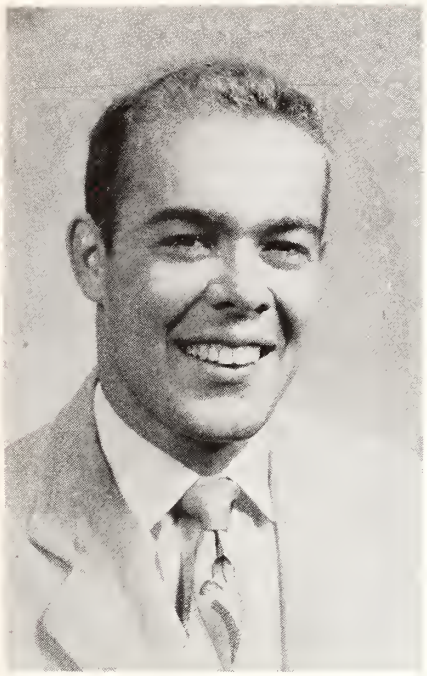

Jimmy Douglass

Nancy Cagle

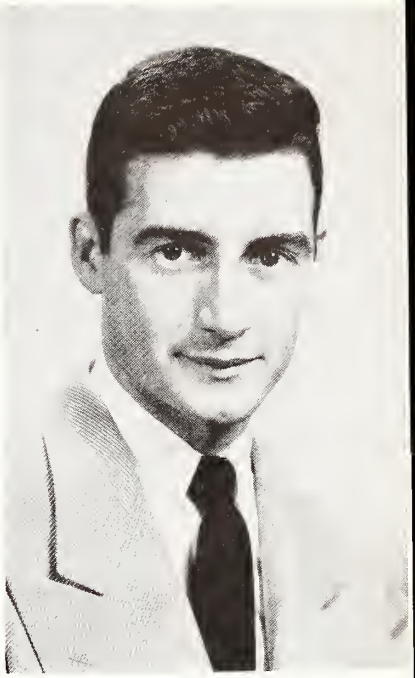

Bernard Riley

FAVORITES

Carolyn Thornhill

Rhett Riley

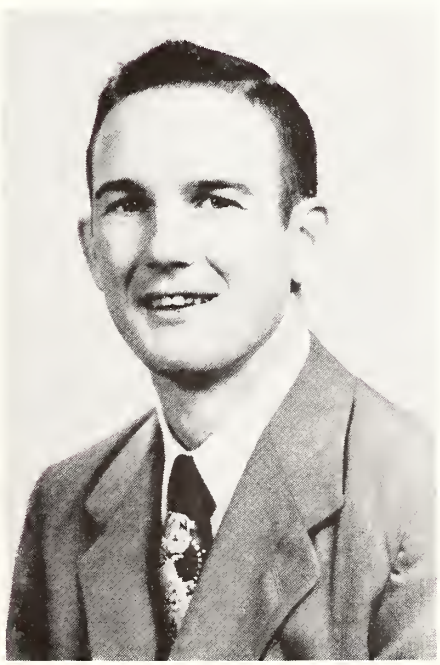

Jane Hurlbert

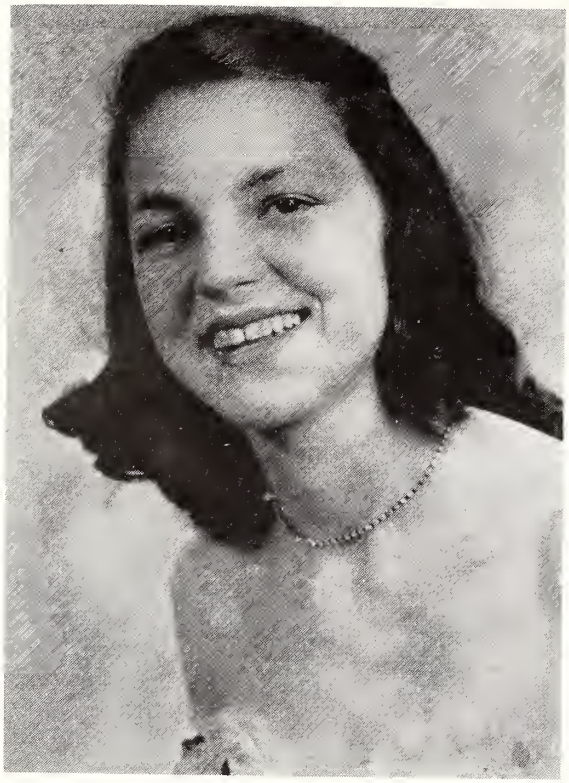

Joyce Smith

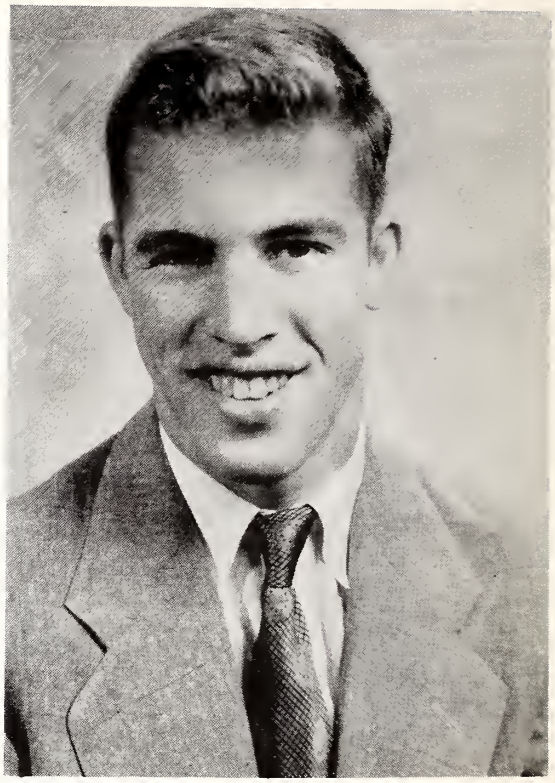

Billy Gordon

Mr. and Miss CO-LIN High

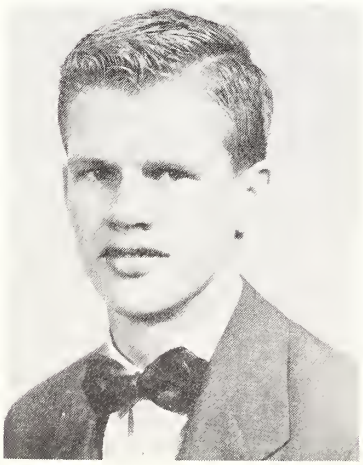

Homer Smith

MOST HANDSOME BOY

Sandra Wesson

MOST
INTELLECTUAL GIRL

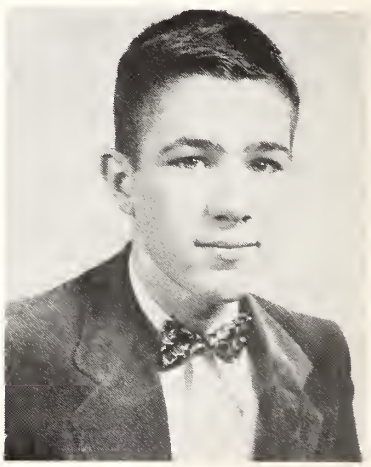

Jimmy Waites

MOST
INTELLECTUAL BOY

Jimmy Kimble

MOST ATHLETIC

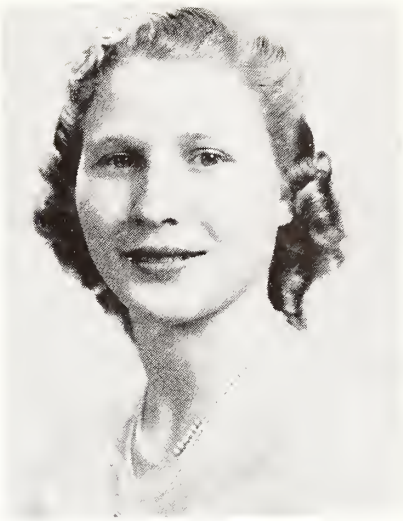

Susie Hudson

Lucille Watson

MOST POPULAR

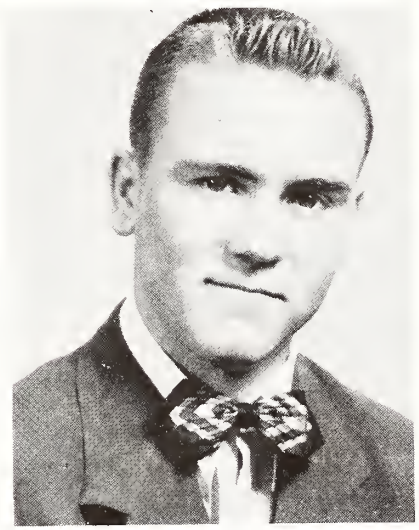

Albert Hennington

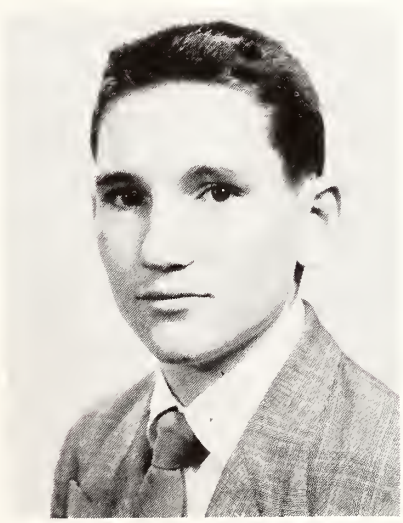

Carmon Cowart

MOST DEPENDABLE

Ruth Smith

COPIAH-LINCOLN
JUNIOR COLLEGE

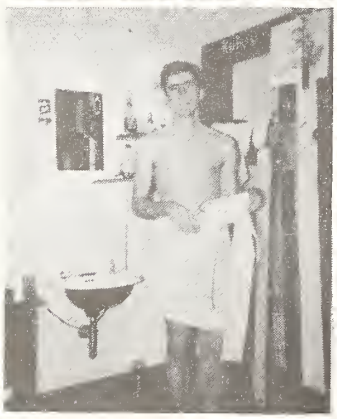

RCHALLERS

14

Golden Crust Bread

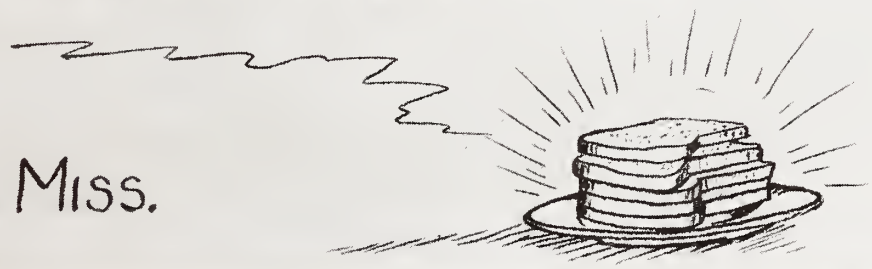

Jackson, Miss.

Bell-Shelton

The Jewelers

Difficult Watch Repairing

Hazlehurst, Miss.

The Best Place to Eat Is

BELL CAFE

GOOD COOKING

Courteous Service Come in and Try Us

Hazlehurst, Miss.

Golden Rule Service Station

Smiling Service

That Good Gulf Gasoline, Supreme Motor Oil, Quaker State Oil and Mobile Oil

Jackson and Georgetown Road

Hazlehurst, Miss. FRANK OSWALT

FURNITURE

VICTROLAS AND RECORDS

We Sell for Less

PERKINS FURNITURE CO.

Hazlehurst, Miss.

Since 1892 the people of Copiah have favored us with their trade. We acknowledge our grateful appreciation.

WISE COMPANY

Hazlehurst, Miss.

COME TO THE

Hazlehurst Theatre

For Clean and Wholesome Pictures

R. L. THERELL

Hazlehurst, Mississippi

LONG AND LONG

District Managers

Lamar Life Insurance Co.

Hazlehurst, Miss.

Sherman Specialty Stores

Dry Goods, Shoes, Millinery and Ready-to-Wear for the Entire Family

Hazlehurst Crystal Springs and

Brookhaven, Mississippi

1928

Ads

1953

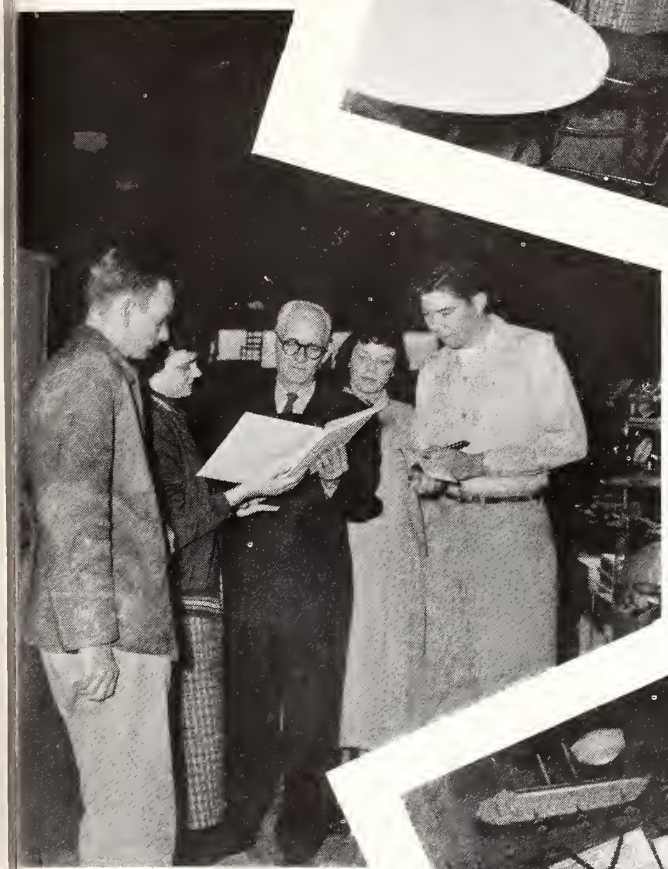

COPIAH-LINCOLN JUNIOR COLLEGE

Accredited By the Southern Association of Colleges
and Secondary Schools

Member of the American Association of Junior Colleges

WESSON, MISSISSIPPI

"The School With a Future"

JAMES M. EWING, President

We Appreciate Your Patronage

Bank of Wesson

WESSON, MISSISSIPPI

Always A Booster of Copiah-Lincoln

Robt. E. Rea, President

Thad B. Lampton, Jr., Vice President

L. O. Carraway, Cashier

Ruby Pearl Smith, Asst. Cashier

Member of

MISSISSIPPI BANKERS ASSOCIATION, AMERICAN BANKERS ASSOCIATION

and FEDERAL DEPOSIT INSURANCE CORPORATION

Wesson Dry Cleaners

"Where each garment receives special attention"

Wesson, Mississippi

Cowen Motor Company

Chevrolet Authorized Dealer

Wesson, Mississippi

Phone 2661

WESTERN AUTO ASSOCIATE STORE

Wesson, Miss.

Home owned and operated

Clinton Varnado

PURE SERVICE CENTER

G. N. Case, Prop.

Pure Oil Products

Tires and Accessories

Phone 2481 Wesson, Miss.

SMITH MERCANTILE COMPANY

Wesson, Mississippi

You save time, worry and money when you shop at

PERRITT'S CASH STORE

Wesson, Mississippi

CENTRAL SERVICE STATION

A. Q. RICE - MANAGER

washing - greasing - Acme tires

road service

Phone 2561 Wesson - Miss.

"MEET 'N' EAT"

at the

Co-Lin Book Store

Wesson Pharmacy

"CO-LIN BOOSTERS 100%"

Fountain Service-School Supplies

Drugs-Cosmetics-Gifts

L. R. Freeman-Lester R. Furr

Dial 2121

B. F. Youngblood And Co., Inc.

More Than 60 YEARS Of Service

Dial 2011

WESSON, MISSISSIPPI

Co-Ed Shoppe

WESSON, MISSISSIPPI

PETTIGREW'S CAFE

"A GOOD PLACE TO EAT"

WESSON, MISSISSIPPI

Bank Of Hazlehurst

The Bank of the Chime Clock

Capital and Surplus - $450,000.00

HAZLEHURST, MISSISSIPPI

Hazle Theatre

HAZLEHURST, MISSISSIPPI

MERCHANT and PLANTERS BANK

Member F. D. I. C.

HAZLEHURST, MISSISSIPPI

McLemore Florist

HAZLEHURST, MISSISSIPPI

COPIAH COUNTY COOPERATIVE A. A. L.

R. M. Coman, Manager

HAZLEHURST, MISSISSIPPI

WISE TRACTOR COMPANY

FORD TRACTOR - MERCURY DEALER

ONE OF THE SOUTH'S OLDEST

AUTOMOTIVE DEALERS

Service On All Makes of Cars and Trucks

HAZLEHURST, MISSISSIPPI

JITNEY JUNGLE

self service food store

HAZLEHURST - MISSISSIPPI

51 SERVICE STATION

Automobile Accessories
Pure Tires

Phone 9188

HAZLEHURST, MISS.

MORGAN & LINDSEY

stores of courtesy

HAZLEHURST - MISS .

WESTERN AUTO ASSOCIATE STORE
James Richardson, Owner
Everything For The Automobile For Less"
Hazlehurst, Mississippi

BISHOP'S CAFE & SERVICE STATION

highway 51 north phone 151

HAZLEHURST - MISS .

Compliments of

Harris Cleaners & Laundry

Hazlehurst, Mississippi

Compliments of

Sherman and Company

Hazlehurst, Mississippi

ALFORD & MILLER CO - INC.

Copiah's Best Store

HAZLEHURST-MISS.

COOPER'S APPLIANCE STORE

Your G-E Dealer

HAZLEHURST - MISSISSIPPI

City Bakery

Cream Crust Bread, Cakes
Pies and Pastries

Hazlehurst, Mississippi

SMITH MOTOR CO.

Dodge & Plymouth

HAZLEHURST, MISSISSIPPI

LEWIS PRINTING COMPANY

HAZLEHURST - MISSISSIPPI

FORD CLEANERS

HAZLEHURST, MISSISSIPPI

If Your Clothes Are Not Becoming to You—
They Should Be Coming To Us.

PHONE 31

A. Green and Company

Hardware & Furniture

Hazlehurst, Mississippi

CARR'S GROCERY AND MARKET

Hazlehurst, Mississippi

Groceries, Meats, Produce, and Feedstuffs

Dees Hardware Company

Hardware, Furniture, Appliances

Hazlehurst, Mississippi

HAZLEHURST MERCANTILE CO.

"Roper's"

C. A. Roper

Bill Roper

Charley Roper

Bob Roper

General Merchants

HAZLEHURST, MISSISSIPPI

W. D. ROSS

CRYSTAL SPRINGS, MISSISSIPPI

compliments of

TUCKERS EXCHANGE BANK

Crystal Springs - Mississippi

SOUTHERN BUILDERS SUPPLY CO.

Lumber and Building Materials

PHONE 234

CRYSTAL SPRINGS, MISSISSIPPI

Compliments of

J. T. BIGGS & SON

CRYSTAL SPRINGS, MISSISSIPPI

Compliments Of

KITCHENS WHOLESALE COMPANY

L. W. Kitchens, Owner

Crystal Springs, Mississippi

J. H. THOMAS & SONS

G. E. Appliances

Acme Paints - Housewares - Hardwares

Sporting Goods

Phone 222 CRYSTAL SPRINGS, MISSISSIPPI

Compliments of

CRYSTAL AND FOLLY THEATRES

CRYSTAL SPRINGS, MISSISSIPPI

Compliments of

JITNEY-JUNGLE

Phone 149

Crystal Springs, Mississippi

COPIAH EQUIPMENT CO.

International - Pontiac - Farmall

CRYSTAL SPRINGS, MISSISSIPPI

BROOKHAVEN BANK & TRUST CO.

BROOKHAVEN, MISSISSIPPI

Established Dec. 21, 1900.
Serving this Community and State for More than two Generations

OFFICERS

S. E. Moreton, Sr. — Chairman of Board
C. M. Higdon — President
E. L. Brien — Vice-President
F. F. Becker, II — Cashier
T. E. Applewhite — Asst. Vice-President
Stella T. Harper — Asst. Vice-President and Trust Officer

Member of Federal Deposit Insurance Corp.

THE FAMOUS, INC.

Ladies - Ready - To - Wear

Shoes — Phone 466 — Hosiery

Brookhaven, Miss.

PENN MOTORS
LINCOLN & MERCURY
BROOKHAVEN, MISSISSIPPI

C. B. PERKINS HARDWARE & SUPPLY CO.
and GIFT SHOP

Phones 34 - 35 — Gift Shop 3

Brookhaven, Mississippi

THE ELITE SHOP

Ladies Ready to Wear

Dresses — Accessories

Brookhaven — Mississippi

MISSISSIPPI POWER & LIGHT CO.

Brookhaven, Mississippi

Compliments of

PURITY ICE CREAM COMPANY

BROOKHAVEN, MISSISSIPPI

DIXIE AUTO SALES

Oldsmobile Dealer

Brookhaven — Mississippi

WALLEY-FIELD DRUG STORE

The Rexall Store

Phone 345 - 346

Brookhaven, Mississippi

DIXIE THEATER

Brookhaven, Mississippi

McGRATH'S

Brookhaven - Mississippi

S O U T H E R N W H O L E S A L E C O

V. D. Youngblood, President & Manager

A. W. Bentz, Secretary - Treasurer

Wholesale Groceries

BROOKHAVEN, MISSISSIPPI

L O F T O N ' S

Gift - Novelties
BROOKHAVEN - MISS.

B I S H O P ' S M O T O R C O .

Dodge & Plymouth
sales & service
BROOKHAVEN - MISSISSIPPI

YELLOW CAB CO.

Phone 13

BROOKHAVEN, MISSISSIPPI

GENERAL APPLIANCE & AUTO SUPPLY CO.

complete plumbing & heating

Goodyear Tires
General Electric appliances
127 SOUTH RAILROAD AVE.
BROOKHAVEN MISSISSIPPI

STATE BANK & TRUST CO.

BROOKHAVEN, MISSISSIPPI

A growing bank of character, dependability and service with insurance up to $ 10.000.00 for each account by the Federal Deposit Insurance Corporation.

W A L L B R O T H E R S

BROOKHAVEN - MISSISSIPPI

A B R A M S M E R C A N T I L E C O .

HARDWARE - FARM SUPPLIES
SUREKOTE PAINTS
ROYSTER FERTILIZER
BROOKHAVEN - MISSISSIPPI

MISS. WOOD PRESERVING COMPANY

Brookhaven - Miss.
We purchase pine lumber, poles, piling and fence posts.

D E B U T E E N S H O P P E

dresses for every occasion

BROOKHAVEN - MISSISSIPPI

GRICES EAT SHOP

Phone 1568

specialize in good food
BROOKHAVEN - MISS.

BROOKHAVEN AUTO PARTS

Brookhaven, Miss.

Benoits

KEES MOTOR CO.
"MORE THAN 30 YEARS OF DEPENDABLE SERVICE"
BROOKHAVEN, MISS.

WOODY'S CAFE
HOME COOKING
PIT BAR-B-QUE
CURB SERVICE
COR. UNION ST. AND HWY. 51
BROOKHAVEN, MISS.

SMITH'S FOOD MARKETS
120 E. CHEROKEE ST. 411 WASHINGTON ST.
BROOKHAVEN, MISS.
"It Pleases Us To Please You"

Congratulations to the Trillium Staff on a great effort and splendid Book . It has been a pleasure to have been associated with you and to have had a small part in this work .

THE ART STUDIO

Brookhaven, Mississippi

J. H. WILLIAMS Proprietor

Photographers for the TRILLIUM since 1937

State Guaranty Bank

Helping Build Simpson County

MAGEE - MISS.

Strength Reputability Service

Each Deposit Insured up to $ 10.000,00

Graves Lumber Co.

"It Pays to Buy From Graves "

Lumber & C Building Material

PHONES No. 9 & 188 HAZLEHURST - MISSISSIPPI

C R Y S T A L M O T O R C O.

Ford

SALES SERVICE

Service on all Makes of Cars and Trucks.

CRYSTAL SPRINGS, MISSISSIPPI

BlueRibbon CREAMERY

BOLING MOTORS

ROBERT H. BOLING

Plymouth DeSoto

Phone 1403

BROOKHAVEN, MISSISSIPPI

CALCOTES TRACTOR & APPLIANCE CO.

BROOKHAVEN, MISSISSIPPI

DIXIE WHOLESALE CO.

Drugs - Groceries - Specialties
Cigars - Cigarettes - Tobacco

Phone 1606 Terms Weekly

BROOKHAVEN, MISSISSIPPI

Compliments of

BROOKHAVEN STEAM LAUNDRY

BROOKHAVEN, MISSISSIPPI

BURGESS LUMBER & SUPPLY COMPANY

Building Material and Hardware
North Second Street Phone 1242

BROOKHAVEN, MISSISSIPPI

EARL SMITH MOTORS

Phones 1520 - 1521

BROOKHAVEN - MISS.

Compliments of

BROOKHAVEN CREAMERY

BROOKHAVEN, MISSISSIPPI

Rodd PEST CONTROL, inc.

A COMPLETE PEST CONTROL SERVICE FOR HOME AND INDUSTRY

P. O. Box 4492 **Jackson,** *Fondren Station* **Mississippi**

TELEPHONE 6-1461

" SERVING MISSISSIPPI"
through
BRANCH OFFICES

GULFPORT
McCOMB

GREENVILLE
NATCHEZ

CLARKSDALE
CLEVELAND

Compliments Of

R. M. Hendrick

Class Rings - Invitations

Diploma's & Caps & Gowns

JACKSON - MISS .

PORTABLE PLANTS FOR INSTANT SERVICE ANYWHERE

Jackson Welding & Supply Company

PERFECT WELDING OF ALL METALS

OXY-ACETYLENE AND ELECTRIC ARC WELDING

Phone 3-1718

145 EAST SOUTH STREET
P. O. BOX 2416

Night Phone 4-8122

JACKSON, MISSISSIPPI

EAST'S PHARMACY

PHONE 39 and 61

BROOKHAVEN - MISS.

POCHE AUTO SUPPLY CO .

Wholesale Auto Supplies

Tires — Batteries

PHONE 1234

BROOKHAVEN, MISSISSIPPI

MAGEE ANTIQUE SHOP

MAGEE - MISSISSIPPI

BUDDY'S

Men's Shop

Tailors

TEL. 661-J

Fine Clothing and Furnishings

BROOKHAVEN, MISSISSIPPI

BUFFINGTON MOTOR CO.

Service with Courtesy

Telephone 3935

MAGEE - MISSISSIPPI

FAGAN CHEVROLET CO.

SALES & SERVICE

New & Used Cars

PHONE 3582

MAGEE - MISSISSIPPI

BUILDERS SUPPLY CO.

R. W. SMITH - Owner

"Everything The Builder Needs"

PHONE 3358

MAGEE - MISSISSIPPI

COMPLIMENTS

of

PENNEY'S

CRYSTAL SPRINGS - MISSISSIPPI

CLARK MOTOR COMPANY

Authorized Dealers

FORD

Sales Service

Phones 300—323

Brookhaven, Mississippi

John B. Perkins

FURNITURE CO.

P. O. BOX 199 - TELEPHONE 237

BROOKHAVEN - MISSISSIPPI

J. OLIN SHOWS

WESSON - MISSISSIPPI

WATCH REPAIRING - GIFT SHOP

HALLMARK CARDS

1928 Autographs

Autographs

1953

P. S.

And now we come to the close of our twenty-fifth anniversary year at Copiah-Lincoln. To some of you we say farewell, to some, alas! goodbye. But to all we extend good wishes, and thank you for your help with this book .... You have made it; we have only recorded your deeds. May the record bring you memories shining as silver.

T. S.

CO-LIN LIBRARY - WESSON
10622

McCOMB
ENTERPRISE - JOURNAL
McCOMB, MISS.